2¢ BOSTON EVENING AMERICAN 8 STAR

Entered as second-class matter at Boston Postoffice Copyright, 1939, by H. S. Newspaper Publishing Co.

VOL. XXXVI—NO. 53 BOSTON, SATURDAY, MAY 20, 1939 28 PAGES

3 DROWN ON VACATION TRIP

STORY ON PAGE 3

Relief Tragedy—To the family of once-prosperous Clifford Cotter, 26, came poverty, relief, sickness. His wife (right) was taken to City Hospital, where she died. Then Cotter says that his wife's body was taken to an unmarked grave in a double funeral. An investigation is underway. Above, Cotter is shown with his two children, Charlotte, 4, and Junior, 3.

STORY ON PAGE 2

Boston Evening American Photos

LINK PLOT ON U. S. TO WAR ON JEWS

By ROBERT HUMPHREYS
International News Service Staff Correspondent

WASHINGTON, May 20—Dies committee members said today that they probably would make public next week a series of secret reports—many of them of a fantastic nature—on which a group of anti-Semites attempted to base a subtle, nationwide campaign against Jews.

The reports, numbering 180 and covering a 22-month period, purport to be stenographic transcripts of conversations between prominent members of a New York City club, were gathered, according to the commitee's evidence, by Dudley Pierrepont Gilbert, wealthy New York Socialist, through an informant, and subsequently were distributed to key personages over the nation on a confidential basis.

Described by Chairman Martin Dies (D.) of Texas as "highly inflammatory documents calculated to incite racial hatred" the reports purported to disclose a plot by the club members to seize control of the government.

LINK GOVERNMENT AIDES

Committee members said they felt reluctant in making the material public without first fully exposing those who have been circulating the reports.

It was learned that members of the club, which lists highly placed government officials — both state and federal—big business men, and financiers among its membership, have been approached by emissaries of the committee for discussions of proper means of releasing the reports to the public.

Rhea Whitley, committee counsel, conferred with Secretary of the Treasury Morgenthau, after which it was announced they discussed the recent presidential order giving the committee access to income tax returns. It was reliably reported that the subject of the propaganda reports also was discussed with a view to their publication. Morgenthau, it was understood, is a member of the New York club involved.

FR. COUGHLIN TALKS

Gilbert, according to testimony before the committee, spent $8000 to have a Kentucky Army reserve captain, James Erwin Campbell of Owensboro, distribute the reports to a select mailing list of 40 prominent persons. Other material, including speeches by Maj.-Gen. George Van Horn Moseley, retired army officer, and Father Coughlin, Detroit priest, went to an additional 260 persons.

Campbell's files, seized by the

Continued on Page 7, Column 4

Bare Nazi Plot to Kill Benes While in U. S.

PARIS, May 20 (AP)—Diplomatic sources here said today Stefan Osusky, former Czecho-Slovak minister to France, had forwarded to ex-President Eduard Benes information of a Nazi-fomented plot to assassinate Benes during his rent residence in the United States.

Benes, who resigned as Czecho-Slovakia's president after the September partioning of that now vanished republic at Munich, is lecturing in the United States.

Osusky was said to have turned over all his information to French and American authorities.

His information was described as coming from secret agents in Prague and was said to include charges that the plot was fomented by the Nazi secret police in the Czech capital.

Charges City Buried Wife in Grave With Body of Stranger

Accusing the Boston public welfare department of "callous disregard of common decency," a bereaved South End husband charged today that his wife's body was buried Monday, without his knowledge and in the same grave with the body of a stranger.

He and his two children were unable to attend funeral or interment because he was not notified of the time or place, the husband charged.

The complainant is Clifford Cotter, 26, of Rutland street, South End. A former motion picture operator, he is now a welfare recipient, employed at odd jobs at City Hospital.

DEMANDS INQUIRY

Acting on Cotter's complaint, City Councilor John E. Kerrigan, South Boston, made a formal demand for a full investigation.

He called upon City Hospital trustees and overseers of the public welfare department to investigate the Cotter case thoroughly.

"It's time we found out how these welfare burials are arranged," Kerrigan asserted. "If Cotter's story is true, the situation is a shameful one and ought to be corrected immediately."

Mrs. Cotter, who was 30 years old, died May 8 at City Hospital, according to her husband. He was notified by a police officer, he said.

The body was removed to the South morgue, Cotter asserted, and he called there repeatedly, trying to learn when the funeral would be held.

"They just kept telling me they'd let me know," he said.

"Then Thursday when I went to teh morgue, they told me, *'Oh, your wife was buried Monday. The undertaker was supposed to notify you.'*"

"I got the undertaker's name and his address in Dorchester. He said he had tried to reach me

Continued on Page 10, Column 1

NAZI WAR CHIEF, Gen. Walther Brauchitsch of the German army (center), visits Rome during Italy's Army Day parade. He views the mechanized might of Mussolini's legions as King Victor Emmanuel (left) occupies the spotlight with him. The Italian Queen and Premier Mussolini are in the foreground.

N.E. FOLK DRAW FOUR $5610 PURSES IN IRISH SWEEPS

Drawings in the Irish Hospital Sweepstakes today spilled 50 residual prizes of $5610 each into American pockets—but only four of them were in New England. Those who drew the overflow prizes were as follows:

"SOSO," 207 Hammond street, Chestnut Hill.

OUR LAST TIME, Boston.

THREE MUSKETEERS, Elks Club, Leominster.

CHRISSIKOU, MRS. P. L., Gorman, Me.

These New Englanders won consolation awards of $200 each.

LYNCH, J. F., 8 Center street, Roxbury.

"A BREAK TOWARD BETTER LUCK," 62 Highland avenue, Salem.

"ON THE NOSE," Boston.

THE BIG SHOUT, 34 Glenwood avenue, Cambridge.

O. K., 370 Beacon street, Boston.

IRVING LOVELL, 1518 Washington street, Stoughton.

Mrs. Chrisikos, wife of a restaurant owner, went to Gorham, Me., from Dalden, Greece, as a bride last September.

Unable to speak English with fluency, she referred questioners to her husband. Chrisikos said the money probably would go toward anticipated hospital expenses.

LUCKY SCHOOLGIRLS

Meanwhile twin schoolgirls of Boston were among those who share a ticket on one of the starting horses and a chance at the top $150,000 prize in the big race to be run May 24.

The girls are Winton and Irene Yates, daughters of Special Officer Harvey Yates of the South End station. They live in Massachusetts avenue, South End.

They raided their joint savings bank for the nickels needed to buy the ticket—one of two held by Boston residents.

The other was drawn by Samuel Millman, 65, teacher of Hebrew, who came up with a 40—1 shot on Major Brackley. Eight other Boston residents hold tickets on non-starters.

The two girls also hold a chance on a 40—1 shot, Wheatland, and are assured of winning at least $1857, the minimum prize for drawing a starting horse. They have been offered $2858 for the ticket by a New York broker.

Hub Jews Plan Monster Rally

Boston Jewry and their Christian friends rallied today for a monster meeting to be held tomorrow afternoon in Faneuil Hall, in indignation over Great Britain's repudiation of the plan for a Jewish homeland in Palestine.

Both Governor Saltonstall and Mayor Tobin are expected to head a long list of speakers who are to call upon Britain to stand by the covenant made with Jewry in 1917.

Medford Star Killed by Train

The mangled body of Joseph E. Wood, Jr., 18-year-old star Medford High School athlete and school leader, was found today on the railroad tracks under Grove street bridge, Medford.

Identification was made by the boy's broken-hearted father, a Medford letter carrier, who had notified police earlier in the day that his son had not been home all night.

Family attendance at a church reunion was revealed as the innocent cause of the tragedy.

Young Wood had been driven to his home, Valley street, Medford, during the evening by some high school friends with whom he was planning a Sunday outing.

When he got there, he found his parents and his brother had gone to a church reunion at St. Francis of Assisi Church in Medford, and he apparently went out to take a walk until they returned.

AMERICAN INDEX

WHERE TO FIND COMICS				FEATURES	
Annie Rooney	8	X-9	21	Boston After Dark	17
Puffie	24	Blondie	20	Classified Advertisements	12
Hatlo	24	Skippy	21	Crossword Puzzle	16
Henry	21	Mandrake	21	Elsie Robinson	17
Popeye	21	Phantom	21	Theaters, Films	12, 13
Bringing Up Father	6			Poor Young People	20

WEATHER

LOCAL—Slightly warmer this afternoon, followed by showers; showers tonight and Sunday; slightly colder Sunday; lowest temperature tonight near 50 degrees; gentle to moderate north to northeast and east winds.

NEW ENGLAND—Showers tonight and Sunday; colder tonight.

TEMPERATURES

12 mid.	65	5 a. m. 52	10 a. m. 62
1 a. m.	56	6 a. m. 52	11 a. m. 61
2 a. m.	55	7 a. m. 54	Noon 61
3 a. m.	53	8 a. m. 56	1 p. m. 61
4 a. m.	53	9 a. m. 60	—

Warmest this date, 90 in 1933.
Coldest this date, 40 in 1892.

OBSERVATIONS IN BOSTON

	8:30 a.m.	8:30 p.m.
Barometer	30.02	29.92
Humidity	66	61
Wind direction	N	SW
Wind velocity	6	12

High Tide—12:58 p. m.
Low Tide—7:01 p. m.
Height of Tide—9ft, 8in., p. m.
Sunrise—5:19 a. m.; Sunset—8:03 p. m.
Moon Sets—9:41 p. m.
Length of Day—14h. 44m.
Morning stars, Mars, Venus, Jupiter and Saturn.

FOR CRITICAL CLOSE-UPS!
Gargle with PEPSODENT ANTISEPTIC containing CHLOR-THYMOL
Taste the Difference!

"PRINCE CHARLES" at Wellesley's traditional Tree Day is pretty Miss Nancy Reynolds of Montclair, N. J., president of the senior class. She was Tree Day mistress last year.

'Shoot to Kill' Order In Girl Kidnap Hunt

LOWELL, May 20—Three-score police, armed with tear gas bombs and riot guns and aided by hundreds of aroused citizens, today hunted a mad bandit who abducted a girl, attacked her after a wild auto chase, then fled.

For hours all through the night, the search was on—apparently in vain.

Annette Landry, 21, his victim, was caught between cross-fire as police first saw the gunman near Stevens and Middlesex streets. During the running gun battle, he disappeared.

For several hours police patrolled the neighborhood where the fugitive was believed cornered, with orders to shoot on sight. Then they realized their quarry had slipped through their cordon.

Hundreds of residents in the section cowered in their homes, streets were blocked to all motorists and spectators and the entire neighborhood took on a "No Man's Land" appearance when officers invaded the area.

The pursuit grew hot at daybreak with the discovery of the bandit's gun, a 32-caliber revolver, and hat, near the spot in Walker street, where he was last seen.

AT POINT OF GUN

Meanwhile state police and departments in neighboring Chelmsford, Lawrence, Dracut and Billerica stood ready to send reinforcements. Reports of the search were sent to state police throughout the east by radio and teletype.

Miss Landry, an attractive brunette, was seated with Albert Descheneaux, 45, in his car, watching a carnival at Market and Lewis streets when the gunman leaped into the machine, shortly after midnight.

Descheneaux was forced out at gunpoint and the bandit, threatening the Landry girl with death, drove off at terrific speed. Descheneaux ran to a nearby drug store and notified police.

As the car raced down Middlesex street near the center of the city, Patrolmen Jerome F. Cullen and Joseph Boyle, who had just heard

Continued on Page 5, Column 1

Boston Editor and British Bride

BRINGS HOME BRIDE—Ellery Sedgwick, Boston, recently retired editor of the Atlantic Monthly, is photographed in New York with his bride as they arrive on the S. S. Nieuw Amsterdam. She was the former Marjorie Russell, member of an old English family. They were married in London.

QUINCY SUICIDE'S WIDOW COLLAPSES

Shocked by the sight of her estranged husband's suicide, a pretty young Quincy woman, mother of a four-year-old son, was in a state of collapse today.

She is Mrs. Charlotte Vose of Beach street, before whose gaze Richard M. Vose, 28-year-old Quincy insurance agent, pulled a revolver and took his life.

Vose was sitting in his automobile in front of his father-in-law's home waiting to pay his wife separate support when death came. She had just reached the side of his automobile when the shot rang out and he toppled at her side.

As the wife screamed and collapsed, George Ray, her father, ran to her assistance. He carried her in the house and summoned an ambulance.

But Vose died within a few minutes while on the way to the Quincy Hospital.

Medical Examiner Dr. George Dalton pronounced the death a suicide.

The young couple, according to police, separated only three months ago after five years of happy married life. Friends and relatives were unable to explain the reason for their marital breakup.

Members of Vose's family, however, revealed that he had suffered a great shock a year ago when his sister and father died within less than five months.

Mother, 5, May Come to World's Fair

NEW YORK, May 20 (INS)—Negotiations are under way to bring Lina Medina, five-year-old Peruvian Indian mother and her six-pound baby to the New York World's Fair.

While the approval of Grover Whalen, president of the Fair, is pending, a spokesman for the "Strange As It Seems" concession said the child mother has been offered $1000 a week, plus expenses.

LIMA, Peru, May 20 (INS)—The Peruvian government considered favorably the advisability of establishing a State guardianship over Lina Medina, the five-year-old Indian girl who gave birth to a six-pound boy Sunday night.

Indicative of Lina's recuperation from a Caesarian operation which delivered her son was the fact that she ate a good-sized luncheon of soup, an omelette, a steak, milk and fruit in the Lima Maternity Hospital. The baby is likewise in excellent condition.

International News Photograph Service

TO GRADUATE—Yearning for a cap and gown, Bonita Granville, 16, film juvenile, who plays movie roles as "Nancy Drew," high school girl, gets her diploma soon. A diploma, school authorities agreed, on one condition—no publicity. So she graduates—sans cameras.

3 DROWN AS BOAT SINKS IN SQUALL ON SEBAGO LAKE

SEBAGO LAKE, Me., May 20—Two women and a man, members of a week-end party of six, were drowned last night when their motorboat overturned in a squall on Sebago Lake, it was revealed with today's dawn.

The three victims were Mrs. Jeanette C. Sheehan, 50, of Staten Island, N. Y., and Mr. and Mrs. James C. DeGruchy, both 35, of Sanford.

DeGruchy, a graduate of Lowell Textile School, recently lived in Pleasant street, Stoneham. He worked as a chemist at a mill in Sanford. He was the son of James C. DeGruchy of Stoneham, veteran advertising man for a Boston newspaper.

Mrs. Andrew Flagg of Stoneham, a sister of DeGruchy, declared her brother and his young wife often went to Sebago on weekend fishing parties. She said Mrs. Sheehan was a lifelong friend of her family.

Three other members of the party called aid when the trio failed to return to their cabins after a midnight trip about the lake.

Chief Game Warden Verne Black and four deputies later found the body of Mrs. Sheehan, wedged beside the motor of the overturned craft.

Other searchers then discovered the body of Mrs. DeGruchy, floating on the lake, about three-quarters of a mile from shore.

Dragging operations to recover the body of the third victim, DeGruchy, began on arrival of grappling irons brought from Portland by Sheriff Henry E. Burnell.

The three victims went to death without occupants of cabins on shore hearing a sound, leading authorities to believe the motor boat capsized far from shore in the dead of night.

Dr. Robert B. Love of Gorham, medical examiner, gave a verdict of accidental drowning.

SQUALL SWEPT LAKE

The tragedy occurred off Long Beach, near the mouth of the so-called Northwest river.

Lake residents said a rain squall came up during the night and police theorized the victims' boat might have struck a log before it capsized.

Mr. and Mrs. Thomas W. Shoesmith and daughter, Margaret, were the other members of the vacation party.

Shoesmith told authorities the six had originally gone out on the lake in two boats, but that the Shoesmith's returned within a short time.

Advertisement

Notice! Members of Teamsters' Union—Local 25
Regular Meeting, Brookline St., Municipal Bldg., Cor. Shawmut Ave.
Sunday, May 21, 10 A. M.
JOHN M. SULLIVAN, Pres.

Jews Speed Boycott Plans As Reply to Great Britain

By the Associated Press

Signs of stress and turmoil intensified in Asia today as in Europe the pressure of the French government and public opinion in England weighed on Britain to bring Soviet Russia into the British-French lineup.

In the Near East, Palestine's aroused Jews worked beneath an outward calm to arrange economic measures in protest against Britain's plan to give Arabs dominance in the Holy Land. Jewish leaders counted on a general policy of non-co-operation to register their dissatisfaction more effectively than open rebellion.

Jebel Druze hill tribes in Syria began a new campaign for independence as dissension grew, apparently fed by the French agreement in principle to re-attach the republic of Hatay (the state of Alexandretta) to Turkey.

AGREEMENT IN JAPAN

In the Far East, five Japanese Cabinet ministers reached an agreement on Japan's position in the European situation and were expected shortly to issue a statement explaining the terms of their as yet unannounced decision, the result of three months' discussions.

Reliable sources in London, meanwhile, indicated unusual unanimity of British opinion favoring a tie-up with Russia as the drawn-out negotiations shifted to Paris. There, British Foreign Secretary Viscount Halifax was to talk with French Premier Daladier and Foreign Minister Georges Bonnet, preparatory to conversations with Ivan Maisky, Russia's delegate to a League of Nations council meeting in Geneva Monday.

'GUNS BEST ARGUMENT'

The French cabinet approved nine new decree laws dealing with national defense and heard a detailed explanation from Bonnet of France's role in the British-Russian negotiations.

At the same time, German Propaganda Minister Paul Joseph Goebbels responded to British Prime Minister Chamberlain's proposal of a long range peace policy with the assertion: **"There is no better argument than weapons."**

While Italian Foreign Minister Count Ciano prepared to leave Rome for Berlin to sign the treaty welding the Rome-Berlin axis into a formal alliance, Premier Mussolini decided to close his week's tour of the Italian Piedmont region with an address to a mass meeting.

Many Flee Quakes At Verde Island

MANILA, May 20 (AP)—Refugees fleeing Verde island's earthquakes said today tremors had opened fissures on the tiny island 100 miles south of Manila causing a portion of its surface to settle.

Several hundred of the island's 4000 inhabitants crossed the 10-mile channel to the Batangas province coast and reported more of the island population was preparing to evacuate.

Murder Ring Trials Speeded

PHILADELPHIA, May 20 (AP)—The Commonwealth cleared the deck today for mass arraignment and quick trials of a dozen persons charged with murder and manslaughter in the first "wholesale" indictments growing out of an insurance-murder syndicate investigation.

Twenty-eight bills were returned against eight men and four women in five or more than 100 deaths which investigators believe the syndicate plotted in Eastern states in the last ten years.

Assistant District Attorney Vincent F. McDevitt announced the group would be arraigned Tuesday and those pleading innocent would be brought to trial "as quickly as possible." He said some guilty pleas were expected.

NURSE IS SUICIDE

MIDDLEBORO, May 20 (AP)—The body of Marie Williams, 50, a registered nurse, was found today in the Nemasket river. Medical Examiner A. Vincent Smith said she was a suicide by drowning.

MARION TALLEY
"Audience" Ousted

Miss Talley Admits Apartment 'Tryst'

NEW YORK, May 20—Visits which Marion Talley allegedly made to the home of a former movie director today were shielded from public gaze—the result of a cleared courtroom in her suit for the custody of her four-year-old daughter, Susan.

"Testimony of intimate nature" was the explanation.

Miss Talley, former grand opera star, is suing her husband, Adolph Eckstrom, from whom she is separated, and in whom custody of the child is now lodged.

The request for clearance of the room was made by her counsel, John Keith, when Fred Sitterly of California took the stand to tell of visits made by Miss Talley to the home of Aubrey Scotto, former movie director. Miss Talley had not yet finished her case and when Adolph Eckstrom Eckstrom's counsel, Frank Delancey, asked permission to call Sitterly out of turn, Keith rose to declare:

TO PROTECT CHILD

"There is going to be some unpleasant notoriety in the testimony of this witness. In the best interests of the child I think that only her parents should hear it. I ask that the courtroom be cleared, and I particularly ask that the witness' wife should leave."

The well-filled courtroom was emptied immediately by the referee's accession to Keith's request.

Miss Talley previously had testified that she visited Sitterly's apartment home only to hear records of her voice, often when his wife was present.

CALLED HER "MOTHER"

She broke down and wept while telling of an attempt to regain custody of the child while it was being kept at the home of Mrs. Ruth Nelson, her husband's aunt, in Mamaroneck.

"What did your daughter call Mrs. Nelson?" her counsel asked her. "She called her 'mother,' Miss Talley sobbed.

Under cross examination, Miss Talley said that Scotto had driven her car during the summer of 1928 in Hollywood.

"Was Mrs. Scotto in New York at the time?" "I don't know."

"How many times were you in Mr. Scotto's apartment while Mrs. Scotto was in New York?" "I couldn't say."

"Can't you approximate the number?" "I'm not sure that I was—I'm not sure that I wasn't."

"Where are the Scottos now?" "I don't know."

SUSAN ECKSTROM
"Protected"

Filene's

SHOPPING COUPONS MAKE YOUR SHOPPING EASY and CONVENIENT

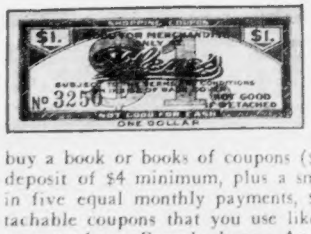

PLAN YOUR PURCHASES—just as most people buy cars . . . and plan to pay for them over an extended period of time. Filene Shopping Coupons are an ideal way to make purchases. You buy a book or books of coupons ($15, $25, $30, $40 or $50) . . . pay a deposit of $4 minimum, plus a small carrying charge, pay the balance in five equal monthly payments, $4 minimum. The books contain detachable coupons that you use like cash in Filene's Main or Men's store or any of our Branch shops. And remember you get more than just credit at Filene's. You get merchandise with the famous Filene label—your guarantee . . . Filene service . . . Filene trained salespeople . . . Filene courtesy. You'll find it a pleasure to open an account at Filene's.

FILENE'S CHARGE ACCOUNTS—7TH FLOOR

QUEEN ELIZABETH WILL DO SPEAKING ON OTTAWA TOUR

OTTAWA, May 20 (AP)—Queen Elizabeth—who friends have said made the King propose three times before she married him—does the talking at today's ceremonies of the royal tour.

Her Majesty's part in the story book pageantry for Ottawa, at least, although red-coated dragoons, shining helmets and state coaches are quite the thing in London—was laying of the corner stone for the new Supreme Court building.

She prepared for the ceremony her first formal radio address, coming just before noon on the program and after the grand military drill, trooping the color on Parliament Hill.

It was for Their Majesties just another precedent shattered among the many that have cracked since they jauntily sailed out of fog and ice of the North Atlantic to win the acclaim of Quebec, Montreal and now Ottawa—just as the King's ministers in London and Ottawa had hoped.

Thus far the Queen, Scottish born, and King George have visited predominantly French-speaking areas of their largest dominion—even Ottawa which is the capital.

The city, with sparkling lagoons and lakes and the Ottawa River rushing swiftly toward the great St. Lawrence, is yielding increasingly to French-Canadian influence, old residents say; and Their Majesties' formal drive across the river today to Hull was into the "French city proper."

Nevertheless, Ottawa in a sense was today really England, even London, because Their Majesties—who planned three costume changes for the various functions today—were in residence in Rideau Hall, home of the governor-general.

King George, having taken physical possession of the throne in yesterday's parliamentary ceremony, could if he liked assume all the royal functions of government which normally the governor-general carries out.

The niceties of this situation were such that Lord Tweedsmuir waited at government house when the King went to the Senate yesterday since the King could represent himself and it would not have been appropriate for the governor-general (monarch by proxy) to exercise any royal functions.

It was explained, however, that because of the "nature and duration" of the royal visit, Lord Tweedsmuir would continue to do those "functions, which always have to be carried on from day to day."

Following a garden party for 5000 guests this afternoon—Canadian society's opportunity to be in the royal presence — a parliamentary dinner tonight and unveiling of a war memorial tomorrow, Their Majesties swing into the heart of Ontario and English-speaking Canada.

In Toronto on Monday, however, they will meet more French people—the very famous five Dionnes, who are five years old May 28.

The quins make their first train trip to see the King and Queen, whose wards they are, and they have been practicing the proper etiquette with all the difficulties some of their elders have been afraid of, fumbling the bow. Marie and Emilie bowed so low in practice at the Callander nursery they toppled over.

Quins Worry Dafoe Over Visit to King

CALLANDER, Ont., May 20 (INS)—Doctor Allan Roy Dafoe confided to reporters that his anxiety over the quints' first trip to Toronto next Sunday was overshadowing the feeling of excitement over meeting the King and Queen he would ordinarily feel.

"I'm not worried about their health—but you never know what may happen. It's a pretty anxious time," he said.

Dr. Dafoe said he would wear morning clothes and the medal conferred on him by King George V in 1935, when he is presented to Their Majesties. The dress clothes have been in moth balls since 1935, when the Order of the British Empire was presented to Dr. Dafoe by the governor-general of Canada.

OFFICER STRICKEN

Stricken at his home in Lexington avenue, Cambridge, Lieutenant Charles W. Wyman, veteran Cambridge police officer, was reported critically ill at Cambridge City Hospital today.

SALUTE to his guard of honor is given by King George, shown at Ottawa, Canada, with Queen Elizabeth leaving the Dominion Parliament. The King is resplendent in full dress uniform of field-marshal. The Queen is regally gowned.

King and Queen 'Real Swell Folks' to U. S. News Writers

By WALTER KIERNAN
International News Service Staff Correspondent

OTTAWA, May 20—No reporter could meet the rulers of the British empire informally, chat with them and not write a first person story about it. Not this reporter, anyway.

WEARING the uniform of a British army field marshal, King George is shown inspecting the honor guard of Cameron Highlanders that saluted him and his Queen on their arrival in Ottawa, Canada. Occasional rains and cloudy skies failed to keep back the thousands who roared their cheers for the royal couple.

"The governor-general," the gold-crested card read, "has received Their Majesties command to invite Mr. Walter Kiernan to a reception at Government House on Friday the 19th, May, 1939, at 5:15 p. m."

So on Friday the 19th, May, 1939, at 5:15 p. m., I rode up to the gate of Government House, the governor's mansion, in an antique bus filled with other astonished newspapermen.

Some wore morning dress, others their own clothes and each side derided the other (I was with the sack suit boys).

Eventually we were admitted to the drawing room where we stood or sat at ease.

They came in smiling, the King smoking a cigarette, the Queen carrying a small handbag.

She wore plain light blue lace dress, beige stockings and white shoes. The dress was ankle length. The King wore an informal black coat with high-waisted grey-striped trousers.

Starting at one end of the circle they worked their way round to the other, shaking hands with each writer and chatting for a moment with three or four. I was one. I have no special recipe for success.

I had seen them an hour before in Ottawa's old Parliament House presiding as King and Queen of Canada in a setting of almost indescribable magnificence, pomp and solemnity.

Now they were standing before me, smiling, chatting. They "had their hair down," so to speak, and I made my decision—they are real.

They are as real as any nice English boy or Scotch girl you ever have met. They are as real to an American reporter, who has few illusions left, as any nice couple you would meet at a party in your home town.

The Queen opened the brief conversation.

CONFUSING TIMES

"It must be confusing keeping track of the time when you are writing," she said.

I admitted it had been so far on this trip, with so many things to be covered at so many places miles apart and traffic jams to contend with.

The King said, "It may be worse—I understand we will go through several time zones," and the Queen put in, "We have come through one already."

"By the time you reach the West Coast you will need half a dozen watches," I said brightly.

The King smiled. "Probably they would all be wrong," he said, and they moved on smiling to the next person.

When they had completed the round of the circle, they smiled, bowed and withdrew, and American newspapermen, who are accustomed to sitting on their hands when others are cracking their gloves with applause, actually clapped their palms together hard and long.

It was not prearranged and nobody gave a signal. Each man just acted on impulse. We all felt that we had just met a couple of swell people and we wanted to let them know we thought they were swell.

BRINGING UP FATHER

SONNY-DEAR-DID YOU TAKE ANY PICTURES OF YOUR DARLING BABY WITH THE CAMERA I SENT YOU?
YES-MOTHER-I TOOK A FEW IN MY SPARE TIME AND HAD 'EM ENLARGED-THEY'RE IN THE CLOSET IN MY ROOM-JUST A FEW OF THEM-
I'LL GIT 'EM FOR YOU-SONNY-I'D LIKE TO SEE 'EM
I GUESS THIS IS THE CLOSET-

"Just a Few of Them"

TRAIL RED THREAT SENT MRS. CHASE

The police radical squad today probed Communist threats against the safety of the wife of City Councilor Perlie Dyar Chase, which the city official declared had been made because of his attacks on Communism.

PERLIE DYAR CHASE
Reveals Threats

Revelation that threats had been sent the councillor's wife became public when Arthur R. Buckley of Falmouth street, Back Bay, demanded to be heard on the matter of a permit for a Communist meeting.

A council committee was considering the 1939 municipal budget when Buckley, who identified himself as a representative of the Communist party, made his demand.

"We don't care for suggestions from Communists," Chase, chairman of the committee, declared.

When Buckley demanded to be heard as a citizen, Chase told him he was "a poor citizen" if he were a Communist.

Other members of the committee, except Councilor Sidney Rosenberg of Dorchester, agreed with Chase. Rosenberg contended that under the democratic form of government every citizen had a right to be heard.

Chase then declined emphatically and ordered Buckley from the hearing room at Faneuil Hall and disclosing the threats against his wife.

Principal speaker for the public and tax associations was Herman C. Loeffler, secretary of the Boston Municipal Research Bureau, which conducted research on which the cuts proposals are based.

Specifically he recommended: a $27,500 saving by cutting in half clerical and other services rendered the City Council.

Trail Kidnaper Of Lowell Girl

Continued from Page 2

a radio alarm, started their police cruiser in pursuit.

Cullen said the bandit leaned out and fired at the police car. In return, the officer emptied his gun, one shot taking effect.

Half an hour later, after a reckless, looping ride around the outskirts of the city, the gunman forced his advances on the girl, according to a statement which police said she gave them.

The wild trip was resumed and at Middlesex and Stevens streets Miss Landry, in a desperate move, turned off the ignition. Barely avoiding a crash, her assailant pulled the machine to a stop.

Two officers at the scene shot at the youth as he fled. Running into Marginal street, he turned and fired back. Miss Landry, bewildered by the excitement and partially overcome by the horror of her experience, stood motionless as the bullets whistled near.

Soon the neighborhood was surrounded by police on foot and in cars. Searchlights played across lawns of Middlesex and Stevens street homes.

GIRL AIDS MAN-HUNT

Additional police details, armed with sawed-off shotguns, hunted through the old Normal School grounds. Along the Merrimac river and the Boston & Maine railroad tracks other groups pushed the search.

Refusing to go to her home in Merrimack street while the hunt was still in progress, Miss Landry rode in a police car to help identify the bandit in event of his capture.

As the scope of the search widened today, she went to police headquarters to study rogues' gallery pictures in an effort to learn her assailant's identity.

HIT-RUN VICTIM "FAIR"

Five-year-old Martin J. Shields, Jr., who was run down by a hit-run auto in Magnolia street, Roxbury, near his home, was reported in "fair" condition at City Hospital today. The child received a fractured right leg and internal

Ice Box Falls On Boy, 4; No Bones Broken

Four-year-old Johnny Ryan of Westville street, Dorchester, had a narrow escape from being crushed to death today when he pulled a heavy ice box over on himself.

Johnny and his two-year-old brother, Jimmy, had gone with their mother, Mrs. Julia Ryan, to spend part of the day with their grandmother, Mrs. Mary Fogarty, of Julian street, Roxbury. The children were playing on the back porch when a loud crash was heard. Mrs. Ryan ran out and found Jimmy pinned beneath the overturned ice chest.

She rushed the little boy to City Hospital, where he was treated for scalp lacerations. Hospital officials said he had no broken bones.

Boy Shoots Self After Wrecking Auto

DENVER, May 20 (AP)—A 17 year-old high school boy shot himself through the stomach to atone for wrecking a borrowed automobile, police said today.

Alvin Ogle used the service revolver of his stepfather, Patrolman George B. Hart. He left this note:

"I hope this will pay for the car, because my life is all I have to give."

He is in a critical condition.

BEATEN—Police today hunted a youth who climbed through an open window of the South End home of Louise Turnbull, 17, who was doing housework, and when asked what he wanted, leaped at the girl and struck her on the temple. Barks of Miss Turnbull's pet dog, Skippy, roused a neighbor who appeared as the youth fled.

Boston Evening American Photo

Fear N. Y. Child Vagrant's Victim

NEW YORK, May 20 (INS)—Fearing 13-year-old Ishy Aylesworth fell into the hands of a vagrant near the World's Fair Grounds, extra police and detectives today were ordered to search for the child.

The girl, whose home is in Queens, left home Thursday afternoon.

Garner Eats Crabs After Wife's O. K.

WASHINGTON, May 20 (AP)—Vice-President Garner ate soft shell crabs at a luncheon given by Senator Radcliffe (D) of Maryland—but only after Mrs. Garner told him it was all right.

The Vice-President is dieting to reduce his weight before hot weather strikes Washington.

Will Provides Her Dog Must Die

NORTHAMPTON, May 20—"Bunny Chin Chin," a thoroughbred Pekinese, soon is to join his mistress in death according to the terms of the will of Miss Jane Bigelow, wealthy spinster, who died here Tuesday.

The will directs that the dog shall be destroyed "mercifully" on her death. Specific bequests of $20,000 were made with the residue of a large estate to be equally divided between the Clark School for the Deaf and the Colley Dickinson Hospital of Northampton.

MANY FACE RACKET CHARGES

One public official, a number of former officials and several "racketeers" are in the shadow of prosecution in an alleged Massachusetts pardon and parole ring, it was learned today.

All have been implicated during the week of hearings by the special legislative committee probing the state's pardon and parole system—a probe which probably will be continued under an increased appropriation as a result of the startling disclosures already made.

The committee, it was learned, has made such good use of its power to grant immunity to witnesses that it has received astounding revelations indicating the existence of a vast pardon and parole system operated by the underworld in co-operation with politicians, and also information concerning unsolved crimes.

Various notorious "mobs," whose activities range from Boston into Rhode Island and New York, are said to have been tied into the pardon racket by the stories of witnesses, some of which have already been verified.

STARTLING EVIDENCE

In addition information has been received by letter from individuals who requested that their identity be concealed, from district attorneys' offices and from police reports.

Thus far, it is understood, the probe has examined only pardons, paroles and commutations of sentence granted in 1938, but the evidence uncovered is said to be so startling the completed investigation is expected to rock Massachusetts.

Candy Men to Dine, Attend Sox Game

Saul E. Feinberg, general manager of Candy Mart Stores, has invited the managers of all his stores to the Hi Hat for dinner tomorrow and then to the Red Sox-St. Louis baseball game.

Immediately after the game Feinberg is leaving for Chicago to attend the candy convention.

Mrs. Henry Cabot Lodge, Jr.

Tells what she will wear and her plans for attending the royal party at Washington to be given in honor of

King George VI and Queen Elizabeth

An exclusive interview appearing in the next

SUNDAY ADVERTISER

Sunday's Paper

Did Amelia Earhart Cheat Death?

No. 1 Handicapper—How He Does It

A New Murder Mystery Thriller

After Commencement—What?

The 400 Have Their Sorrows, Too

A Minister Turns Detective

By GEORGE LEWIS

IS AMELIA EARHART dead or alive? When she and her daring navigator headed their plane out over the desolate stretch of sea between British New Guinea and the Hawaiian Islands were they actually going to the grave? Or has Providence spared them?

Such are the questions Paul Whelton discusses tomorrow in the Sunday Advertiser's Green Magazine.

AMELIA EARHART

DAVE EGAN

The millions who have never abandoned hope that the Medford girl who became aviation's foremost woman may some day return to civilization will not miss this gripping story.

VAN WYCK MASON, internationally famous author of thrilling mystery novels, joins the Green Magazine's brilliant aggregation of writers.

Tomorrow, Author Mason presents "The Cairo Garter Murders," one of the best and certainly one of the most hair-raising in his long list of books.

The plot concerns a man-hunt on the high seas, a search for arms smugglers and a baffling series of killings that almost defy solution.

DAVE EGAN subjects Dave Wilson to his literary microscope tomorrow. His purpose is to show how the nation's Number One Handicapper is able to forecast race results.

The thousands of New Englanders who follow the "sport of kings" at Narragansett, Suffolk Downs and Rockingham Park would not think of neglecting this spectacle of one expert investigating another expert and revealing his findings.

THE THOUSANDS who enjoyed Chapter One of "The Strange Beecher Family" in last Sunday's Advertiser know now how they are going to spend at least a half-hour tomorrow morning. They are going to open their Green Magazine and read Chapter Two.

George Clarke accurately pictures Henry Ward Beecher's early struggles, his marriage and the troubles that beset him during his first pastorate.

AFTER COMMENCEMENT—WHAT? No fewer than a hundred thousand young men and women in this city, state and section are asking that all-important question.

School days rapidly passing, Graduation Day approaching, bills accumulating and hopelessness increasing—college and high students grow increasingly anxious concerning job prospects.

What can be done? Isn't there SOME WAY an ambitious boy or girl may obtain work? Or is the WPA and the Government's relief program the most that one can look forward to in this proverbial land of opportunity?

In tomorrow's Advertiser, Harvard employment authorities consider these questions and provide information and comments that will go a long way towards ending youth's perplexity.

It is the kind of article that commends itself powerfully to the student who really wants work.

THERE IS TRAGEDY in society. In the top-flight world of money, luxury and glamour the same heartaches that afflict mortals in the lesser sphere may be found. Cholly Knickerbocker, noted reporter of the doings of the "400," proves this tomorrow in the Advertiser.

Among others, Mr. Knickerbocker discusses the troubles of Mrs. James Brown Potter, mother of the well known "Fi Fi" Potter.

WHAT WILL YOU WEAR tomorrow, next year or a decade from now? Every woman and many men have considered that query without finding a satisfactory answer.

Yesterday's styles look funny to son and daughter. Today's hat and coat will surely be considered equally ridiculous ten years hence.

That is why the Advertiser's fashion experts undertake to draw a convincing picture of the garb of the future, when marvelous new fabrics will replace the wools, worsteds and linens that have been familiar for centuries.

Every woman interested in looking and dressing well will resolve now to study this prediction.

FROM NEW HAMPSHIRE, the Advertiser obtains facts for an amazing crime story aptly titled "The Minister Gives a Murder Hint."

It is a true account of the mysterious death of a Manchester woman and the activities of a minister who became a sort of Sherlock Holmes.

ANOTHER HIT TUNE and the reasons why it was written appear in tomorrow's Green Magazine. It is the very popular ballad, "Our Love."

THE SPORTS PARADE, presenting its sparkling cavalcade of foremost writers and commentators, promises hours of excellent reading in every New England home.

Baseball, horse racing, dog track events, football preparations, school and college athletics are told accurately and interestingly.

THE AMERICAN WEEKLY, world's most widely circulated magazine, cannot be properly described in this limited space. We must content ourselves with recommending such splendid articles as:

"A Scientist Says the Human Throat Wasn't Made for Singing," "Puzzling Plight and Problems of a Sky-Widow," "Married 26 Years and Never Saw Each Other," "Whose Unseen Hands Are Tormenting Mrs. Thomas?" "Plans a Trade Union for Jobless Royalties," "How Alyce Swam Her Way to Health," Vassar Girl Becomes Paris Mannequin and What She Learned," "Science Again Challenging the Curse of Empress Carlotta's Jewels," and "Burned His Home Town to Spite His Wife."

BISHOP SPELLMAN TO SAY HIS FAREWELL TOMORROW

There will be a tug at the hearts of speaker and listeners tomorrow at all masses in Sacred Heart Church, Newton Center.

Archbishop Francis J. Spellman will be saying his farewell to his flock—and some time in the afternoon he will depart Newton in preparation for his installation, on Tuesday, as sixth archbishop of New York.

Tomorrow the archbishop, as has been his custom, will celebrate the 8:30 mass at Sacred Heart Church.

At that mass he will deliver his farewell sermon, but before that he will have delivered his farewell at the earlier masses—and after his own mass he will give his farewell sermon at the later services.

The archbishop, at his own mass, also will administer first holy communion to a class of parish children.

Unattended, the archbishop will leave the Sacred Heart rectory in Newton Center some time in early afternoon and will travel to South Norwalk, Conn., where at Manresa House, he will remain until his journey to New York for Tuesday's installation ceremonies at St. Patrick's Cathedral.

In 1911, as a member of the Fordham University class, he went to Manresa House to consider, in prayerful meditation, the call to the priesthood.

Auxiliary Bishop Stephen J. Donahou of New York, accompanied by the Rt. Rev. Msgr. Thomas Lavelle, vicar-general of the New York diocese, will travel to Manresa on Monday—and from there they will accompany the new archbishop to his new See in Manhattan.

TO BE INSTALLED

In solemn splendor and full, pompous ritual, Archbishop Spellman will be installed at St. Patrick's Cathedral on Fifth avenue in the presence of archbishops, bishops, the clergy and distinguished members of the laity.

The ceremony will be performed by the Apostolic Delegate, Most Rev. Amleto Cicognani, who will bestow the sacred pallium on the former auxiliary bishop of Boston, but at a later date.

The pallium is his symbol of office, and investure of the archbishop-e'ect with the pallium often takes place at the same time as the installation.

In the case of Archbishop Spellman, however, there will be an interval.

This is because the archbishop-elect must present a petition for the pallium to the Consistory in Rome, the ecclesiastical Senate, or meeting of the College of Cardinals over which the Pope presides. The pallium is then sent by Rome to the archbishop.

The Consistory has not met since the official announcement of Archbishop Spellman's appointment.

Archbishop Francis J. Spellman who will bid good-bye to parishioners tomorrow at masses in Sacred Heart Church, Newton, preparatory to his installation Tuesday as bishop of the New York diocese.

$600 Haul Made In No. End Safe

Two professional safe cracking "mobs" invaded the North End today, taking $600 from one office and finding no cash at the second.

In the offices of the Boston Armature Works, Inc., Traverse street, the yeggs broke through a skylight, took a three-by-four-foot safe into the cellar and burned it open with an acetylene torch. This was the $600 haul.

Another gang, using a different technique, ripped open a safe in the office of the Eastern Paper & Box Company, Inc., in Endicott street, only to find it empty, except for valueless papers.

Decision Monday In Backus Case

Long in argument before the state public utilities commission the case of John H. Backus, director of the Blue Sky division, will be decided Monday.

It was instituted by Governor Saltonstall and his advisers in an effort to oust Backus from his $6500 job. Backus is a survivor of the Curley and Hurley administrations.

Dies to Bare Plot On Jews 'To Save U. S.'

Continued from Page 2

committee, disclosed frequent exchanges of letters between Moseley, Campbell and George Deatherage, St. Albans, W. Va., chief of the Knights of the White Camellias, in which plans were discussed for widespread dissemination of anti-Semitic propaganda.

In addition, two prominent political personages, Republican National Committee Chairman John D. M. Hamilton and Felix M. McWhirter, present treasurer of the Indiana Republican state committee and prominent Indianapolis bank president—were disclosed to have had correspondence with Campbell.

CALL G. O. P. HEAD

Hamilton supplied Campbell with a list of names and addresses of Republican national committee members.

Moseley, Hamilton, Deatherage and McWhirter all have been subpoenaed to testify next week. Gilbert and Campbell testified behind closed doors Thursday and it was on evidence taken from them that the committee disclosed the propaganda campaign which Gilbert financed.

Committee members said they viewed the "confidential" reports, which Gilbert furnished and Campbell distributed, as the "key" to the whole plot. The committee received testimony the reports contained a number of predictions that later materialized, including advance predictions of the arrival of the French commission to buy airplanes; the journey of James Roosevelt to England, and the surprise return of the fleet from the Atlantic to the Pacific Ocean.

Moseley 'Helping Save U. S., His Reply to Dies

EL CENTRO, Cal., May 20 (AP)—Maj-Gen. George Van Horn Moseley, linked by Chairman Martin Dies' congressional committee on un-American activities with an anti-Semitic movement in the United States, replied to the accusation in a formal statement today.

The retired army officer said he was investigating un-American activities in California's Imperial valley.

He said he had not received a subpoena to appear before the Dies committee.

"My attention has just been called to press reports to the effect that I am a Fascist," Moseley said. "The reports state that I am engaged in un-American activities.

"That statement is fully in keeping with the findings of the Massachusetts investigating committee on un-American activities, wherein it was stated, the constant mis-use of the term 'Fascism,' as synonymous with anti-Communism, is significant of communistic misrepresentation and deceit.

"All I am doing is to continue to follow those patriotic Christian American principles which have governed me for a lifetime in serving the Republic of the United States, particularly during this period of emergency, in assisting as far as I am able in my subordinate position, in saving America from herself.

"Do the American people not realize that we are in the midst of the greatest battle of our history, first: the battle to keep America out of war and second, to save ourselves from those enemies prospering today within our gates and as the Dies committee found, in key positions in federal agencies and projects?

"How strange it is today that a patriot can discuss openly and frankly the problem involving the Irish, the Italian, the German and all, but let him mention any internationalisms or Zionism and their increasing control in America, then he is attacked on all sides and even his life may be threatened.

"Repeatedly I have declined to join any organization directly or indirectly. My work has been done frankly and in the open."

LITTLE ANNIE ROONEY

BUT ANNIE TOLD ME SHE DOESN'T WANT TO BE A MOVIE STAR — SHE DOESN'T WANT TO BE ON THE STAGE AT ALL— SHE JUST WANTS TO BE ADOPTED AND LIVE WITH HER PARENTS — GO TO SCHOOL AND —
DON'T BELIEVE A WORD SHE TELLS YOU! SHE HATES YOU!! THE WARDENS THINK IF THEY ADOPT ANNIE THEY CAN MAKE HER THE BIGGEST STAR IN THE MOVIES — TRUST ME — AND WATCH THAT LITTLE SCHEMER LIKE YOU'D WATCH A HUNGRY TIGER —
THE WARDENS ARE RICH AND OWN STOCK IN ALL THE BIG MOVING PICTURE COMPANIES — IF THEY ADOPT THAT BRAT WE ARE RUINED AS THEY KNOW YOU HAVE BEAUTY AND TALENT AND WILL DO EVERYTHING TO KEEP YOU FROM BECOMING POPULAR !!
SO FLORA IS GOING TO BE A MOVIE STAR — DON'T YOU ENVY HER?
GEE, I'M GLADDER THAN FLORA IS — AH HOW COULD I ENVY ANYONE — WHEN I'M GONNA BE YOUR LITTLE GIRL AN' HAVE NICE FOLKS LIKE OTHER KIDS HAS ??
DARRELL McCLURE

Poison Ivy Is Contagious

150,000 Expected For Maritime Day

Port of Boston, recently shown to be the second largest ocean gateway to the nation, will put on its best bib and tucker tomorrow when it will play host for an expected attendance of 150,000 persons at the annual observance of National Maritime Day.

The observance is to commemorate the first steam crossing of the Atlantic in 1819 by the American steamer Savannah which sailed out the Georgia port by that name on May 22.

So great has become the appeal of the Boston celebration that for the past few years special trains and buses have been pressed into service to meet the tremendous influx of spectators.

The celebration which gets underway at 10 a. m. and runs until 5 p. m. will have its hub of activity at Commonwealth pier, South Boston.

From here can be viewed the lifeboat and dory races and the huge marine parades. Tied up at the pier will be the new 10,000-ton cruiser Philadelphia, flagship of cruiser division 8, which will open to public inspection.

In the afternoon Governor Saltonstall, Mayor Tobin, Senator Walsh and Congressman McCormack will deliver short addresses, upon the significance of the observation.

Captain George Goodwin of the schooner Edith C. Rose and Captain Albert Hines of the schooner Isabelle Parker will tell of their experiences when these two fishing boats collided 150 miles out at sea several weeks ago and sank bringing death to one fisherman.

Directly across from Commonwealth Pier is the Boston Fish Pier, world's largest, where fishing craft of all types, some identical to the ill fated schooners, will be berthed.

Just a little farther down the harbor at the Army Base, with the largest docking facilities in Boston, another heavy cruiser, the U. S. S. Savannah, will be open to public inspection.

At this pier, where dock passenger liners and freighters from all four corners of the earth flying the flags of all nations, divers from the Charlestown Navy Yard will put on thrilling exhibition.

FIGHT TO KEEP TRAINS

Mayors, selectmen and civic organizations throughout southeastern Massachusetts today marshaled their separate proposals to save passenger service of the Old Colony railroad—preparing to present them before Governor Saltonstall's advisory committee at a hearing Wednesday at the State House.

All those affected by the proposed abandonment of service have been invited to offer suggestions toward a solution to the problem.

At the same time assurance was given by Arthur P. Russell, president of the road, that petition for abandonment of 48 passenger stations along the line will not be made for at least three months and that passenger schedules will be maintained throughout the summer.

In the meantime, the advisory committee will meet at 10:30 Monday morning to consult with Prof. William J. Cunningham of Harvard who made an exhaustive survey of the Old Colony and New Haven railroads at the order of the District Court of New Haven.

Representatives of every transportation company running into Boston conferred with members of the advisory committee yesterday.

Edward Dana, president of The Boston Elevated, announced that the rapid transit lines, which parallel the Old Colony branch to Quincy and Milton, could handle 10,000 more passengers daily without additional equipment.

Eliot Wadsworth, of the Boston Chamber of Commerce, reported that only 40,000 of the 500,000 South Shore commuters use the Old Colony.

DESPAIR is tempered by hope for the safety of her flier-sweetheart as Letitia Lenz, 20, offers a tearful prayer in St. Henry's Catholic Church, Chicago. Charles Backman, Swedish-American aviator, is long overdue on his solo flight to Sweden.

Clipper on First Leg of Sea Hop

BALTIMORE, May 20 (AP)—The silvery flying boat "Yankee Clipper" took off at 8.56 a. m. (Boston time) today for New York on the first leg of a flight across the Atlantic.

The Pan-American Airway's 41½ ton plane carried a crew of 14 and 4000 pounds of mail on the first scheduled commercial heavier-than air flight across the Atlantic.

Twelve years to the day after Charles A. Lindbergh left New York on his flight to Paris, Capt. Arthur E. LeForte, pointed the Clipper into the air and soared off from Baltimore harbor.

QUAKE ROCKS CHILE

ARICA, Chile, May 20 (AP)—An earthquake caused a panic in this town of 15,000. Although many walls crumbled, no persons were reported injured.

Troops Ambushed By Harlan Strikers

HARLAN, Ky., May 20 (AP)—Arrest of 38 men a short time after a brisk exchange of gunshots between state troopers and a mountainside ambuscade was reported today by National Guardsmen patroling Harlan County's troubled soft coal field.

The incidents topped a series of swift-moving developments in this important bituminous area's labor controversy last night which included the wounding of a miner and the announced intention of the state highway patrol to police Kentucky's interstate highway bridges "to keep Communists out of the state."

Brigadier-General Ellerbe Carter, commanding the militiamen, said troopers "returned the fire" of a group of persons concealed on a mountain slope near Louellen, Ky., east of Harlan, and then drove away their assailants.

Lieutenant J. C. Fleming said the guardsmen's prisoners were taken into custody at Highsplint, about four miles from Louellen, as they rode along a highway in a truck. In the truck, Lieutenant Fleming said, the military found two pistols, a blackjack, a razor and several knives.

Several hours earlier Eugene McLaughlin, a 24-year-old miner, was shot in the thigh when someone yelled "Scab." As the night wore on, a man identified by a National Guard major as John Padgett, was jailed in the shooting.

Meantime, Federal Labor Conciliator John L. Conner, after conferences with the union and operators, said:

"I am hoping and I predict a settlement will be made next week."

The Harlan County Coal Operators' Association, representing 42 mines in the local field, is the only large group of soft coal owners still refusing the United Mine Workers' "union shop" contract.

Hunt for 'Drowned' Boys Turns to Fair

Search for two missing South End boys, believed first to have been drowned beneath the West Boston bridge, turned to New York and the World's Fair today.

After grappling for 16 hours in the Charles river below, police announced they now are convinced the two boys, Joseph Bomboaca, 17, of Corning street, and Robert Flatich, 13, of Village street, had run away to the fair.

ARRAIGNED AS AXE SLAYER

EAST PROVIDENCE, R. I., May 20—Herbert C. Carnes, 48, today faced a charge of murder in connection with the axe-slaying of his 58-year-old wife, Lulu.

The victim, bride of a year, was hacked to death in the kitchen of the home they received as a Christmas present.

A mortgage on the home and bills piled up in renovation of the home Carnes told the police, led to nagging of his wife, because he had no job and she, a private secretary, had to bear the financial load.

For two hours after killing her, Carnes roamed through the little home for which they had planned so much, then called police to say:

"Send a police escort for me. I just murdered my wife."

It happened, he said, while she was eating breakfast, and she flung the epithet "dumbell."

U. S. Cruiser Hunts Missing Vessel

The cruiser U. S. S. Astoria will leave Guam Monday in search of the Chinese junk on which Robert Chase of Hillside street, Milton, is a crew member, his parents were told today.

The missing vessel was last heard from 2400 miles out of Hong Kong shortly before a typhoon struck. It was en route to be exhibited at the Golden Gate Exposition.

OVERHAUL YANKEE

The streamline "Flying Yankee," Boston and Maine train, went out of service today for one month for its annual overhaul at the Concord, N. H., shops of the railroad.

DAVE WILSON

And Now DAVE EGAN *Tells How* DAVE WILSON Picks Winners!

The secret comes out tomorrow... Columnist Egan reveals the system which Wilson has used to make him the country's leading handicapper.

DAVE EGAN

In Tomorrow's SUNDAY ADVERTISER

The "Sports Cavalcade," the weekly page of seven sports writers' gossip and comment—Jack Conway, Austen Lake, Bill Corum, Joe Cashman, Dan Parker, Ed Cochrane and Bill Considine.

Also in New Englands' Biggest Sports Section

Complete baseball news and stories, results from all tracks with Wilson's handicaps for Monday, at Suffolk and Wilson's Code Table for winners during the week; with WILSON'S LIST OF HORSES to watch at SUFFOLK.

Grow younger this Summer

Not magic: it's all done with clothes. Not ordinary clothes, of course, but cleverly designed dresses, as sketched, that magically give you back the tiny waist and naive curves of yesteryear. It's the time-miracle worked by the new summer fashions . . . now in the Value Belt stores. The crisp coolness of the new cottons, rayons and light silks helps a lot. So do the youthful exuberance of puffed sleeves and the gay swirling skirts. The same magic in evening clothes for men, too. Sleekly form-fitting but lightly, loosely cool things supplant the old starchy formalities. Come to "the Fair of Youth" in Boston's Value Belt. Along with the new, you're assured of the old shopping satisfactions . . . endless variety, real quality, full-measured value, every service and convenience for the youth-search.

Come to Boston to Shop for Youth

1500 1410 1230 1120 900 920 830 590

RADIO LOG

WMEX WAAB WNAC WCOP WBZ WORL WHDH WEEI

Best Radio Bets

3:00 P. M., WAAB—Red Sox-St. Louis, Baseball Game.
7:30 P. M., WBZ—Uncle Jim's Question Bee.
8:00 P. M., WNAC—Tommy Riggs and Betty Lou.
8:30 P. M., WEEI—Professor Quiz.
9:00 P. M., WEEI—Phil Baker.
10:30 P. M., WAAB—North Shore Music Festival, from Illinois.

Selected Dance Music

7:00 P. M., WAAB—Bernie Cummins.
7:45 P. M., WHDH—Rudy Bauer.
10:00 P. M., WEEI—Hit Parade Music
12:00 Midnight, WEEI—Freddy Martin Orchestra.
12:15 A. M., WAAB—Hal Kemp.
12:30 A. M., WNAC—Artie Shaw Orch.
1:05 A. M., WAAB—Skinnay Ennis.

3:00 P. M.
WEEI—Big Ten Track and Field Event
WBZ—Up to You
WNAC—Music Clubs
WMEX—Winners
WAAB—Red Sox-St. Louis Baseball
WHDH—News
WCOP—Win-Place-Sh.

3:15 P. M.
WHDH—Strings
WNAC—Bear-Beehive

3:30 P. M.
WBZ—As Announced
WNAC—KSTP Prog.
WHDH—Ramblers
WCOP—Frolic Makers

3:45 P. M.
WHDH—Mal Magnante

4:00 P. M.
WEEI—Indianapolis Speedway Trials
WNAC—From Germany
WBZ—Club Matinee
WHDH—Music Moods
WCOP—Revue
WORL—920 Club

4:15 P. M.
WEEI—Hector Orch.
WHDH—Fishermen

4:30 P .M.
WBZ—Indianapolis Speedway Trials
WNAC—Southwestern
WHDH—Hayshakers
WCOP—Garden Club
WORL—Hollywood

4:45 P. M.
WEEI—Big Ten Track and Field
WHDH—Variety

5:00 P. M.
WEEI—Dancepators
WBZ—Cloutier Orch.
WNAC—Youth-Govt.
WAAB—Sport Matinee
WCOP—Dance Ave.
WORL—Review

5:15 P. M.
WMEX—The Lost Star
WHDH—Weather
WORL—Cocktail Hour

5:30 P. M.
WEEI—Price America?
WBZ—As Announced
WHDH—Serenaders

5:45 P. M.
WBZ—Interlude
WNAC—Three Cheers
WMEX—5-Star News
WHDH—The Cabineers
WCOP—News

6:00 P. M.
WEEI—News
WBZ—News
WNAC—News
WAAB—Concert
WMEX—News
WHDH—Scores, News
WCOP—Dinner Music

6:15 P. M.
WEEI—Harvard Guardian
WBZ—Fred Hoey
WNAC—Frank Frisch
WMEX—Italian
WHDH—Bavarian
WORL—Talk

6:30 P. M.
WEEI—Sport
WBZ—Renfrew
WNAC—Bandstand
WAAB—Racing
WMEX—Scores, Races
WHDH—Simone Orch.
WCOP—Turf Club
WORL—The 920 Club

6:45 P. M.
WEEI—Rhythm
WNAC—Scheme Drama
WAAB—News
WMEX—B. Calloway
WHDH—Higgins Orch.
WCOP—Sid Reinherz

7:00 P. M.
WEEI—At Work
WBZ—Message of Israel
WNAC—Adventure
WAAB—Cummins Or.
WHDH—Marshall Or.
WCOP—World Dances
WMEX—Insurance

7:15 P. M.
WMEX—5-Star News
WHDH—Jobert Orch.
WCOP—World Dances

7:30 P. M.
WEEI—Cole Orch.
WBZ—Quiz Bee
WNAC—Go to Work!
WAAB—Frasetto Orch.
WMEX—Marsh Orch.
WHDH—Gondoliers
WCOP—Hits and Bits

7:45 P. M.
WEEI—Massachusetts
WAAB—Serenade
WMEX—Jungle Jim
WHDH—Bauer Orch.
WCOP—David Allen

8:00 P. M.
WEEI—Johnny Presents
WBZ—Harris Orch.
WNAC—Tommy Riggs
WAAB—Concert
WMEX—Male Quartet
WHDH—Concert

8:30 P. M.
WEEI—Prof. Quiz
WBZ—Bremt House
WNAC—"Avalon"
WAAB—Roller Derby
WMEX—Metropolitan
WHDH—CCC Offers

9:00 P. M.
WEEI—Phil Baker
WBZ—Barn Dance
WNAC—"Vox Pop"
WAAB—Kaliz Orch.
WHDH—Riverview

9:15 P. M.
WAAB—Gov. Bricker of Ohio

9:30 P. M.
WEEI—Serenade
WNAC—Rendezvous
WAAB—Symphonic
WMEX—Top Bands
WHDH—News

10:00 P. M.
WEEI—Hit Parade
WBZ—Al Roth Orch.
WNAC—Dramatic
WAAB—Hackett Orch.
WMEX—Marsh Orch.

10:30 P. M.
WBZ—Donahue Orch.
WNAC—James Orch.
WAAB—Music Festival
WMEX—5-Star News

10:45 P. M.
WEEI—Barry Wood
WMEX—Dance Parade

11:00 P. M.
WEEI—Weather, News
WNAC—News, Weather

11:15 P. M.
WEEI—Sport Checkup
WBZ—Herman Orch.
WMEX—Breeskin Or.

11:30 P. M.
WEEI—Garber Orch.
WBZ—Vincent Lopez
WNAC—Messner Orch.
WAAB—McFarlan Twins
WMEX—Day's End

11:45 P. M.
WBZ—Morgan Orch.
WAAB—Jurgen Orch.
WMEX—5-Star News

12 MIDNIGHT
WEEI—Martin Orch.
WBZ—Messner Orch.
WNAC—Felton Orch.
WAAB—News

Puck Test Winners Named

Two cash "sur-prize" winners are on the latest list of successful Hearst Comic Weekly Puck Stars and Stripes Club contestants, announced today.

They are in addition to the winners of the regular $100 in cash prizes awarded weekly in the contest—a big and profitable entertainment feature of your Boston Sunday Advertiser.

Prizes announced today are for club members who triumphed in the May 7 contest.

Winners of the May 14 contest will be announced in your Boston Evening American next Friday. Another Stars and Stripes Club Contest appears in your next Boston Sunday Advertiser.

No difficult rules to worry about! You enter any time. Even if you don't win a prize right off the bat, you'll enjoy meeting the Dingbat of Bongunga, prince of puzzle potentates, together with other strange and mirth provoking characters that inhabit his screw-ball domain.

The National Puzzle Championship of the week goes to a girl—Barbara Jean Sieverling, Everett, Wash.

New England winners of the May 7 contest, each of whom will receive a cash prize of one dollar, are:

Charles Jeglinski, Oliver street, New Bedford; Ronald Carr, Payson road, Belmont; Maria Brune, Maverick street, East Boston; David Bartlett, St. Mark's School, Southboro; Therese Simard, Kinsley street, Nashua, N. H.; Allan Fernald, Berwick street, Sanford, Me., and A. Lessard, Pine street, Biddeford, Me.; Robert Krinkley, Myrtle avenue, Bridgeport, Ct.

Pendergast Set For Prison Term

KANSAS CITY, May 20 (AP)—Democratic Boss Tom Pendergast goes into federal court Monday to plead guilty, the Kansas City Star says, to charges of income tax evasion, to pay approximately $450,000 in taxes and penalties, and to plead for mercy on a prison term.

This decision was reached, the newspaper said, after a series of conferences between Pendergast, his attorneys, United States District Attorney Maurice Mulligan and Judge Merrill E. Otis.

Pendergast is accused by a Federal grand jury of evading income taxes on $443,350 in 1935 and 1936.

The maximum punishment is five years in prison and $10,000 fine on each of two counts.

The Star said Pendergast would gain but one concession from the government by entering his plea at this time—the government to drop its investigation of his income for 1933, 1934 and 1937, well under way.

"There appears to be no chance whatever that Pendergast will be able to evade a prison term," the Star said.

Dr. Charles H. Mayo Battles Pneumonia

CHICAGO, May 20 (INS)—Attended by three doctors, Dr. Charles H. Mayo, famous physician and surgeon, was battling pneumonia in a Chicago hospital today.

A bulletin stated Dr. Mayo had shown "quite a bit of improvement" since yesterday.

Considerable concern was felt, however, because of his age. Dr. Mayo is 73, and the younger of the two brothers who have made their clinic in Rochester, Minn., a world renowned center of medical science.

The elder Mayo, William, who is 77, underwent a major abdominal operation at St. Mary's Hospital in Rochester several weeks ago.

Bar Gold Steady

LONDON, May 20 (AP)—Bar Gold 148s 6d, unchanged (Equivalent $34.76.)

Bar silver 20 1-16d, off 1-16. (Equivalent 42.26 cents.)

STOCK PRICES UP IN QUIET TRADING

NEW YORK, May 20 (AP)—The stock market maintained its forward direction in today's brief proceedings but, as in recent sessions, speed was lacking.

Gains ran to a point or so for leaders in the final hour, with motors, rubbers, oils and steels favored.

Business hopes seemed to have revived somewhat as a market prop and thoughts of modest tax revision by Congress continued. European news apparently was a neutral factor. Many traders stood aside pending President Roosevelt's speech before the American Retail Federation Monday.

Bonds inclined to edge upward. Commodities were narrow.

Stocks in the advancing division were General Motors, Chrysler, U. S. Rubber, Goodyear, U. S. Steel, Bethlehem, Kennecott, American Telephone, Santa Fe, Standard Oil of N. J., Texas Corp., Sears Roebuck and Montgomery Ward.

A brisk upturn in retail trade last week, as estimated by the Federal Reserve Board, was viewed by market analysts as a promising omen.

For the country as a whole the reserve authorities placed department store sales at 22 per cent above the aggregate in the same 1938 week, with all districts participating in the increase.

Reported gains over a year ago included: Philadelphia and Atlanta 31 per cent each; Richmond, 29; Cleveland and Chicago, 28 each; St. Louis, 25; Boston, 24; Dallas, 23; Kansas City, 18; New York, 16; Minneapolis, 14, and San Francisco, 8.

Noted were the figures of the Association of American Railroads disclosing Class 1 carriers in the first quarter had a net deficit of $43,591,000, after fixed charges, compared with a net deficit of $105,737,000 in the corresponding months last year.

Woman Is Boss Absolutely in Athol—For Day

ATHOL, May 20 (AP)—Women storekeepers, women police, women clerks and women managers were the order of the day as the gentler sex left the kitchen to run the town today.

Women in traffic duty in Main street, took over the selectmen's duties, point the regular edition of the Athol Daily News, and only a presence of fire hazards in nearby woodlots prevented the taking over the fire ladies' jobs.

Local bosses women fight up the idea of the wholetown co-operated, though several youths led a mild opposition by marching and with cards which read: Unfair Often," "You Can't Do this to Us'

Now He'll Be Able To Sleep Nights

Frederick J. Dixon of Illvista road, Brighton is sure a conscientious citizen.

Arriving back from Cuba to his firm's New Jersey offices found in his forward mail at his license had been suspended because he failed to pay a $1 fine for illegal parking in downtown Boston last. Wilson hopped a plane; flew to Boston to explain it all and then went back to his business.

TODAY'S CROSSWORD PUZZLE

By EUGENE SEFFER

Twenty-five tickets for the Beacon Theater will be awarded for the first 25 correct solutions of today's puzzle. Send complete answers to P. O. Box 2228, Boston.

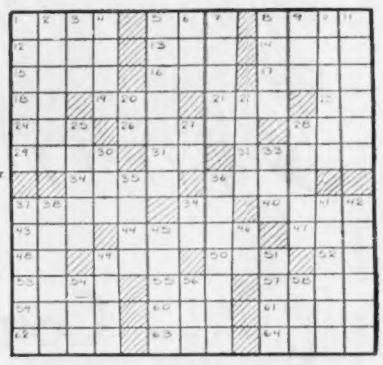

HORIZONTAL

1—throw
2—soft food
8—young woman
12—state positively
13—room in seraglio
14—dill
15—nothing more than
16—lance of King Arthur
17—Spanish measure
18—prefix meaning in
19—outfit
21—anger
23—measuring unit (print.)
24—to feel regret
26—move rhythmically
28—least number
29—nest of an eagle (var.)
31—proceed
32—loaded
34—destroy
36—burning heap
37—bankrupt (slang)
39—metric measure
40—utmost degree
43—Irish sea god
44—palm stem used for wickerwork
47—correlative of neither
48—exist
49—bowl underhand (cricket)
50—constellation
52—symbol for sodium
53—floral emblem of England
55—cuckoo
57—Siamese (abbr.)
59—short jacket
60—measure of weight
61—satisfy
62—remove
63—female sheep
64—inland sea of Russia
53—human limb
35—the lowest point
36—nut confection
37—announced loudly
38—secluded
39—near
41—musical composition
56—Asiatic bovine ruminant
42—journey
45—reduce
46—symbol for neon
49—smooth breathing
51—Thessalian mountain
54—sun
56—at this moment
58—Roman household god

VERTICAL

1—photographic device
2—wide street
3—weight of India
4—travel by wagon
5—charge for transportation
6—pother
7—sudden fear
8—wash
9—literary miscellany
10—unruffled
11—pollen-bearing organ
20—small fish
22—repose confidence
25—mistake
27—negative reply
28—Greek theater

Copyright by King Features Syndicate, Inc.

YESTERDAY'S ANSWERS:

R	A	I	L		L	A	V	A		P	O	T
A	N	T	E		A	V	A	L		A	P	E
M	I	S	A	D	V	E	N	T	U	R	E	S
			V	E	E	R		A	N	E	N	T
H	A	R	E	M		E	R	I	N			
A	R	E		E	R	A	L		O	T	I	C
L	E	S	T		A	I	S		N	A	V	Y
F	A	I	R		T	R	E	K		G	A	M
		D	A	T	E			I	R	E	N	E
A	R	E	C	A		O	R	L	E			
C	O	N	T	R	A	V	E	N	T	I	O	N
T	I	C		O	V	E	N		I	N	R	O
A	L	E		T	A	R	T		A	N	E	W

Charges Wife Buried In Lot With Stranger

Continued from Page 2

by telephone, but could not, so he had sent me a postcard.

"He said he didn't think anything of it when I wasn't at the funeral, because lots of times nobody came to welfare burials.

"I found out from the undertaker where the grave was in Mt. Hope cemetery. But when I went there, I discovered it had been a double funeral and somebody else's body had been buried with my wife's.

CLAIMS IT "CHEAPER"

"They told me that was the way it was always done, because it was cheaper.

"It was a terrible shock to me. I was broken-hearted. I didn't see my wife's body put in the grave. How do I know there wasn't some mistake made. Now my children and I haven't even the comfort of mourin there.

"I was working regularly at City Hospital. The welfare department people knew where I could be found. Why wasn't I notified.

William G. O'Hare, executive secretary of the public welfare department, told the Boston Evening American today:

"The undertaker sent Cotter regular notification by mail 48 hours before the funeral.

"It is true that deceased welfare recipients are usually buried two in a grave. But that's often done in private burials, too.

"We allot $32 for an adult funeral. This includes $20 for the undertaker for embalment and coffin, $10 for opening the grave, and $2 for clergyman.

"I have no information now concerning particulars arrangements for Mrs. Cotter's burial."

The Dorchester undertaker said today:

DENIES MAN BURIED, TOO

"It's not true that a man's body was buried in the same grave with Mrs. Cotter's.

"There were three infants interred in the cemetery that day at public welfare department expense. I think one of those bodies must have been put in the Cotter grave.

"The husband talked with me about the notification I sent him by mail. He said letters and cards were often lost at his Rutland street address, and he guessed that was what happened in this case.

"He seemed to feel it was just one of those things and nobody could be blamed."

"Better Tax Visibility"

TAXATION IS DEPRESSIVE—TAXATION IS DEFLATIONARY!

It has been said that the power to TAX is the power to DESTROY!

All over the country business is being destroyed by EXCESSIVE TAXATION!

The average man is not aware that the tax collector is also knocking at his door.

HIDDEN TAXES are another form of government assessment that extract the tax in a seemingly painless manner from the average man because . . .

- on every loaf of bread there are no less than 47 different hidden taxes.
- he pays four cents on every gallon of gasoline.
- if he buys a package of cigarettes daily he pays $21.90 in hidden taxes yearly.
- if he buys a new suit of clothes, he absorbs 12 different hidden taxes.
- if he pays $400 a year in rent he pays $160 in hidden taxes.
- one-sixth of the electric light bills go to the tax collector.
- there are approximately 85 different taxes on each pair of shoes.
- nearly 10 cents of every dollar paid for a railroad ticket goes for taxes.
- he pays approximately $5 taxes on every set of automobile tires he buys.

WHAT HELPS BUSINESS HELPS YOU!

LESS TAXES MEAN MORE JOBS — AND THE PEOPLE COULD KEEP FOR THEMSELVES MORE OF THE INCOME THEY PRODUCE. PURCHASING POWER WOULD ALSO BE INCREASED. BUSINESS AND INDUSTRY WOULD HAVE MORE MONEY FOR EXPANSION AND MORE MONEY TO RAISE WAGES OF PRESENT EMPLOYES

Advertisement

HUGH E.

BRADSHAW

Financial Editor

Bankers to Convene At Swampscott

The annual convention [illegible] Massachusetts Bankers Association have been [illegible] By F. Winchester Denio, president [illegible] president of the First National Bank [illegible]

THE PLACE . . . [illegible] New Ocean House, Swampscott [illegible] speakers [illegible]

F. Winchester Denio

[illegible]

ARREARS . . . On [illegible] preferred [illegible] Hide & Leather [illegible]

THE COMMITTEE [illegible]

N. E. CONTROL . . . [illegible]

MERRYLE STANLEY

RUKEYSER

Economic Commentator

Rayburn Steel On Retail Job

Back in July 1914 [illegible] the Claflin interests [illegible] broker named Samuel W. Reyburn [illegible] New York to do a temporary job for the department stores [illegible] by the Associated Dry Goods Association.

[illegible]

"Business is all pretty much the same," he said. "In the bank we were buying and selling intangible promises. In department stores, we are in the business of buying and selling goods and services."

[illegible]

WHERE TO SAVE

SMALL ACCOUNTS ARE ALWAYS WELCOME

A small amount added weekly from your pay envelope will make it grow

INTEREST BEGINS ON DATES LISTED

[illegible]

—SUBURBAN—

[illegible]

—NATIONAL BANKS—

Deposits in national banks will draw interest from [illegible]

—CO-OPERATIVE BANKS—

[illegible]

—FEDERAL SAVINGS & LOAN ASSO.—

[illegible]

Checking Accounts • Savings Accounts • Safe Deposit Service

PILGRIM TRUST COMPANY

31 MILK ST., BOSTON

WE . . .

- Encourage Thrift and
- Home Ownership through
- Systematic Reduction Home Mortgages

MERCHANTS CO-OPERATIVE BANK

24 School St., Boston, Mass.

Second Floor

HENRY H. PIERCE, President

Largest Co-operative Bank in New England

Assets Over $27,000,000

SHIP BY

Interstate Magazine Hauling Corporation

Fast Motor Freight

All Loads Insured

Main Office
791 East 139th St.
New York, N. Y. Tel. Melrose 5-3430

Branch Office
325 Center Street
Chicopee, Mass.
Tel. Chicopee 449

Branch Office
1400 No. Front St.
Philadelphia, Pa.
Tel. Regent 2835

QUINCY SAVINGS BANK

1374 Hancock St., Quincy, Mass.

Resources Over $20,900,000

94 Years of Dependable Service

The NEWS of NEW ENGLAND LEADERS and the TRENDS in BUSINESS, FINANCE and INDUSTRY

A Daily Feature in the

BOSTON EVENING AMERICAN

By Hugh E. Bradshaw
Financial Editor

ANNOUNCEMENTS

9—Funeral Directors

J. S. Waterman & Sons
Funeral Directors

30—Monuments

MONUMENTS
AT A SAVING—WRITE FOR DESIGNS
THEO. J. CRAIG, GRANITE 1507
18 FEDERAL AVE., QUINCY, MASS.
Free Transportation

14—Church Notices

THE FIRST CHURCH OF CHRIST, SCIENTIST
(The Mother Church)
Falmouth Street and St. Paul Sts., Boston. Sunday Services at 10:45 A.M. and 7:30 P.M. Sunday School at 4 P.M.
"SOUL AND BODY"
Wednesday evening meeting at 8 o'clock. Inspirational reading of Christian Science healing.

15—Lost and Found

Lost Something?
ALL LOST AND FOUND ARE LISTED IN THE DAILY
WMEX—1500 K
11:40 A.M.
FOR INFORMATION PHONE MISS JAMES.

21—Beauty Aids

MACHINELESS PERMANENT
VANITY FAIR BEAUTY SHOP
8 WINTER ST., ROOM 710, LIB 8262

29—Medical

FREE X-RAY

DANCING

HARKINS 842 MASS. AVE., COM. 110
3 PRIVATE LESSONS
HIGHEST GRADE OF INSTRUCTION
RESULTS POSITIVELY GUARANTEED
3 PRIVATE LESSONS—UPTOWN SCHOOL Stephen Sarno, 330 Mass. Ave. COM 0455 $1
TAP STANLEY BROOK, FORMERLY HOSTESS CLUB 18 T. 255 A.M. AVE. COM 8455
Dance Recital, June 6

MONEY TO LOAN

PERSONAL LOANS

BOSTON AMERICAN
"New England's Greatest Evening Newspaper"

AUTOMOTIVE

200—Automobiles For Sale

BRODIGAN'S BETTER BUYS
RELIABLE USED CARS

'37 [illegible] 4 Dr. Sed. $515
Radio, heater, A-1.
'37 [illegible] 4-Dr. Sedan $535
Black. Excellent condition.
'36 [illegible] 2 Dr. Sedan. $335
Blk. Very good buy.
'37 [illegible] 2 Dr. Sedan. $515
Radio, heater.

J. J. Brodigan Motors, Inc.
617 Columbia Rd., Dorchester
Open Evenings 'til 10

'38 FORD CABRIOLET
Beautifully finished in Washington blue with new black top. New motor. Low mileage car that will give new car service at a saving. Only new car time payment financing.
Call TALbot 4823

EMPLOYMENT

65—Agents and Salesmen

SALESMAN WANTED
Must be familiar with finding [illegible] steel, or quick buyers. Married man past 30 preferred. Write Record-American, Box A[illegible].

68—Instructions

BE A CERTIFIED WELDER
New England's Only Exclusive Welding School. Enroll now for Spring Classes.
New England Welding Laboratories, Inc.
[illegible] St. Stephen St., Boston. Com. 4218
LEARN WELDING $125—per Rod
Acetylene—Electric
Mass Trade School, 137 Bliss St. BOS 1464

61—Employment For Men

62—Employment for Men and Women

RENTALS

93—Moving—Trucking—Storage

CHAMPION MOVERS
5 RMS. $10 LOCAL Car. 8854, All Van PIANOS $4 Wid. 8675 B Interstate

94—Unfurnished Apartments

95—Furnished Apartments

100 Furnished Rooms

104—Children to Board

FOR SALE

130—Refrigerators

135—Radios—Equipment

REAL ESTATE

60—Houses for Sale

SHARON $4000, $640 down, $29.50 mo. Pay all principle int. and taxes 5 Rm. Bungalow, new heating plant, garage, all ready for Phillip Arenson, 126 So. Main St., Sharon

OPPORTUNITIES

AUTOMOTIVE

200—Automobiles For Sale

'36 [illegible] $425
'36 [illegible] $325
'36 [illegible] $415
'34 [illegible] $375
'34 [illegible] $145
'34 [illegible] $145

SEE THESE FINE CARS FIRST
PRICED LOW WITH EASY TERMS
[illegible] Chevrolet Master Sedan, 6 cyl. Trunk, Heater, A-1 [illegible] 4-Dr. Touring Sed., 6 cyl. Radio, heater, A-1 [illegible] 4-Dr. Sed., 6 cyl. Radio & heater. Ford DeLuxe Tudor, radio and heater. Ford DeLuxe Tudor, nice one. Ford 4-Dr. Sedan.
ASSOCIATED MOTOR SALES
Square St., Medford
MYstic 0050

1939 MERCURY, $895
DeLuxe Club Touring Sedan, equipped with heater and other features, [illegible] mileage, shows careful driving in every respect. Almost new, with substantial discount. See Mr. Briggs.
HARVARD AUTO CO., 1060 Mass. Ave., Cambridge. TRO 1050
EASY TERMS—NO CO. CHARGES

1939 DODGE $845
Sold
[illegible] Ford [illegible] Sedan, [illegible] and other fine cars [illegible] Trade. Terms arranged privately. See Mr. [illegible], Harvard Auto Co., 1056 Mass. Ave., Cambridge. Tro 8100
EASY PAY PLAN—NO CO. CHARGES

PRINCETON BARGAINS
Lafayette Coupe, R. S., like new, $[illegible]
[illegible] Club Cpe. Trunk, R&H, 6 cyl. Large Selection of Studebaker and Pontiac parts for all makes of cars. See Bob.
'36 Terraplane D. L. 4-Dr... $295
'32 Stude. D. L. Brougham, ex. $135
Hoover Motors Motor Mart, Park Sq.
[illegible] $395
[illegible] $635
[illegible] Radio, Heater, Trunk, Sedan, $490.
[illegible] ACHERS Sedan, $345.
[illegible] SAILS 4-Dr. Sedan $550.
[illegible] PLYMOUTH Coupe, $175.
[illegible] Cpe., Rumble Seat, Radio, Heater, [illegible] Tires, Fine Condition, $[illegible]
GUARANTEED Auto Repairs on time payments. All kinds of work a specialty. Convenient Terms. Eo. 3340 Wash. St., Brighton. ALL. 2340. Ireland Brothers.
'34 CHEVROLET 4-DR. SED., $165
MYRTLE MOTOR CO. 75 Sudbury St. HAN 7365
'38 [illegible] Sedan $95
Blue. Coupe. $[illegible]
BILL [illegible] DODGE
[illegible] PLYM

TIRES [illegible] $ 4 wheel [illegible] 4 Tire Assembled
'32 [illegible] $75
'31 [illegible] $75
[illegible] Trailer, new motor, [illegible] Hitch, Will [illegible] $[illegible] Harold Hig 2500
[illegible] A bargain [illegible] Reggie Alg [illegible]

201—Trucks for Sale

202—Automobiles Wanted

SPOT CASH FOR YOUR CAR
BRILLIANT'S
192 BROADWAY, Somerville. SOM 2440

READY CASH FOR YOUR CAR
1340 Boylston St., Boston. COMmonwealth 8167

100 Trucks Wanted. PARAS AUTO SALES, 97 Colborne Ave. GAR 8469

209—Automobile Insurance

$8 Down, 5 months to pay. Bond St. & Cashes for cash. Insurance financed. Property damage placed. 89 Bond Bond 515. Hubbard 7469.

HENRY FONDA in the title role of "Young Mr. Lincoln," which is eagerly awaited by Metropolitan movie-goers.

Hollywood Paragraphs

By DOROTHY MANNERS

(Punch hitting for Louella O. Parsons who is on vacation.)

Madeleine Carroll [illegible] for [illegible] many months in [illegible] new country to her heart's content before [illegible] South Africa.

It's what [illegible]

Movie Clock

ORPHEUM—"Ten No Talent" [illegible]

Film Manager Wins Award

Steve Breidy

AMUSEMENTS

TRANS-LUX
SCHOOL FOR HUSBANDS
MARCH OF TIME
LATEST NEWS & SHORT SUBJECTS

Special Hour Complete Course $5
Boston's Foremost Ballroom Dancing School
3 Private Lessons $1
Uptown School Modern Dancing
330 Mass. Ave., at Hunt.
Personal Direction Miss Shirley Hayes
Newest Ballroom Steps, Fox Trot
Stomp Tango, Waltz Rhumba Jive
The School Everyone Recommends
COM 1 Beginners guaranteed to learn here
Hours 10 A.M. to 12 P.M. Classes Now
Miss Hazel Carroll's 35 Young Lady Instructors
Newest Popular Dances Checkout Free

This Coupon will admit your entire party at 15c per person.
VOID After May 24
ROLLER DERBY
(Reg. U. S. Pat. Office)
Boston Arena
Doors open 7 P.M. to 11 P.M.

BOSTON GIRLS IN SHOW—Evelyn, Kate and Margo Hylton will make their legitimate debut in "The Streets of Paris," opening a week from Monday night at the Shubert.

'Ecstasy' Tops Newsreel Bill

Shubert Ticket Sale Monday

Clever Farce At Trans-Lux

By PEGGY DOYLE

Vaccination Story At South Station

New Musical Opens Here June 19

AMUSEMENTS

NOW KEITH MEMORIAL
TYRONE POWER · ALICE FAYE
"ROSE OF WASHINGTON SQUARE"
With AL JOLSON Who Sings the Songs You Want to Remember
2nd FEATURE RISKY BUSINESS GEORGE MURPHY
NEW! WALT DISNEY-COLOR-CARTOON "DONALD'S LUCKY DAY"

ON STAGE RKO BOSTON ON SCREEN
VAUDEVILLE!
NELLA GOODELLE
RADIO'S BEAUTIFUL SONGBIRD
EDDIE RIO & BROS. · TOGO
STONE & LEE · DANCE VARIETIES
2 BIG FEATURES
BLONDIE MEETS THE BOSS
AND THE FLYING IRISHMAN
UNDERCOVER AGENT

AMUSEMENTS

LOEW'S STATE & ORPHEUM
NOW MYRNA LOY ROBERT TAYLOR LUCKY NIGHT
TELL NO TALES DOUGLAS
THURS. MAY 27th THE HARDYS RIDE HIGH · LEWIS STONE · MICKEY ROONEY

NOW TREMONT
SIGN OF THE CROSS
CLAUDETTE COLBERT FREDRIC MARCH
CITADEL ROBERT DONAT
STARTS SUN. MACDONALD
SWEETHEARTS
NELSON EDDY and SPENCER TRACY
THEY GAVE HIM A GUN

STAND UP & FIGHT
NORMANDIE 15c
A SMASH HOOVER'S PERSONS IN HIDING
ROBERT TAYLOR

GLOBE
VICTOR McLAGLEN and EDMUND LOWE
"NO MORE WOMEN"
"KING OF THE UNDERWORLD"
NEWS AND COMEDY

UPTOWN Starts 12:50 Seats 30c After 1 p.m.
ERROL FLYNN "DODGE CITY"
DEANNA DURBIN "Three Smart Girls Grow Up"
Latest News—THE MARCH OF TIME

THE OLD HOWARD
Michele Show Friday
GEORGIA SOTHERN
Ch. Red Marshall's Merry Widow
60 People 50 Glowing Girls
Next Week Sherry Britton

NEW GAYETY 10c-15c TIL 12 Noon
LAST DAY—First Boston Showing
UNCIVILIZED
2nd Hit, "Tom Sawyer, Detective"
STARTS MON.—"PROFESSOR BEWARE"

BOWDOIN CAP 1060
BOY SLAVES
NEVER SAY DIE
STARTS WED. "GAMBLING WITH SOULS"

PARK
CLAUDETTE COLBERT · GARY COOPER
"MAID OF SALEM"
LLOYD NOLAN "AMBUSH" "SUNSET TRAIL"

AMUSEMENTS

NOW METROPOLITAN
The GRACIE ALLEN MURDER CASE
2 ADOLPHE MENJOU
"King of the Turf"

PARAMOUNT and FENWAY
"UNION PACIFIC"
SCOLLAY SQUARE
"Man Of Conquest"
"EAGLE AND THE HAWK"
OLYMPIA
"DODGE CITY"

PROGRAMS at your Community THEATRES for SATURDAY

ALLSTON
CAPITOL "DODGE CITY"
FREE PARKING

CAMBRIDGE
CAMBRIDGE HARVARD
"HONOLULU" "King of Chinatown"

DORCHESTER
CODMAN SQUARE
"Pygmalion" "Pacific Liner"
FIELDS CORNER BOSTON
"Pygmalion" "Pacific Liner"

DORCHESTER MATTAPAN
SOUTH BOSTON STRAND ORIENTAL
"DODGE CITY"

ROXBURY
RIVOLI
"DODGE CITY"
DUDLEY SHAWMUT
"PYGMALION" "Pacific Liner"

SOMERVILLE
STRAND
BORIS KARLOFF in "DEVIL'S ISLAND"
FRANCISCO GALE "THE GIRL DOWNSTAIRS"

Programs AT YOUR NEIGHBORHOOD THEATRE FOR SATURDAY

ARLINGTON
REGENT

BOSTON
SOUTH STATION
Watch of Time DIXIE TODAY!
OUR GANG · Story of VACCINATION · POP. SCIENCE · LARRY CLINTON

BROOKLINE
COOLIDGE CORNER
DEANNA DURBIN
3 SMART GIRLS GROW UP

BROOKLINE VILLAGE
BROOKLINE
LOVE AFFAIR IRENE DUNNE CHAS. BOYER

CAMBRIDGE
UNIVERSITY
MIDNIGHT

CHARLESTOWN
THOMPSON SQUARE

DORCHESTER
DORCHESTER
MAGNET

EVERETT—WOBURN
CAPITOL STRAND
KING OF THE UNDERWORLD
LOVE AFFAIR

EVERETT—WATERTOWN
PARK COOLIDGE
"WINGS OF THE NAVY"

LYNN
LYNN OPEN AIR

MALDEN
GRANADA
DEANNA DURBIN
3 SMART GIRLS GROW UP

MALDEN
MYSTIC
STRAND

MEDFORD
MEDFORD
MEDFORD—MELROSE
FELLSWAY MELROSE
Stand Up & Fight
SAY IT IN FRENCH

NORTH STATION
LANCASTER

REVERE
BOULEVARD REVERE
"I'm From Missouri"

ROXBURY
HUMBOLDT
YOUNG IN HEART

SHREWSBURY
"DEAD END" Kids
LITTLE TOUGH GUY
"SILLY SYMPHONY"
"STRONGER THAN FICTION"
"HITTING THE BOSS"
LATEST NEWS

SOMERVILLE
CAPITOL CHESTER A
"PYGMALION"
DAVIS SQ.

TEELE SQ. SOMERVILLE BROADWAY
"Society Smugglers"
"Come On Rangers"

SOUTH END
NATIONAL

WATERTOWN
WATERTOWN SQ.

WEYMOUTH
JIMMY DURANTE
WALTER CONNOLLY
START CHEERING
LATEST NEWS

STAGE PLAYS

SYMPHONY HALL—COM. 1492
TONIGHT 8:30
TOMORROW 8:30
Rachmaninoff—Concerto
Soloist—SELMA KRAMER
POPS
ARTHUR FIEDLER, Conductor
WED., MAY 26 at 8:30 PADEREWSKI CONCERTO
Soloist—SARGENT
THURS. MAY 27 at 8:30 MIRIAM WINSLOW
MON. MAY 31 at 2:30 TUES. JUNE 1 at 8:30 WED. JUNE 2 at 8:30
HANS WEINER and DANCERS
Tickets at all prices. Weeks in Advance. Tel. Com. 1492

COPLEY THEATRE—LAST WEEK
LUCY STONE
TUES. to SAT. at EVE. & SAT. MATINEE

Wings Over Niagara Falls

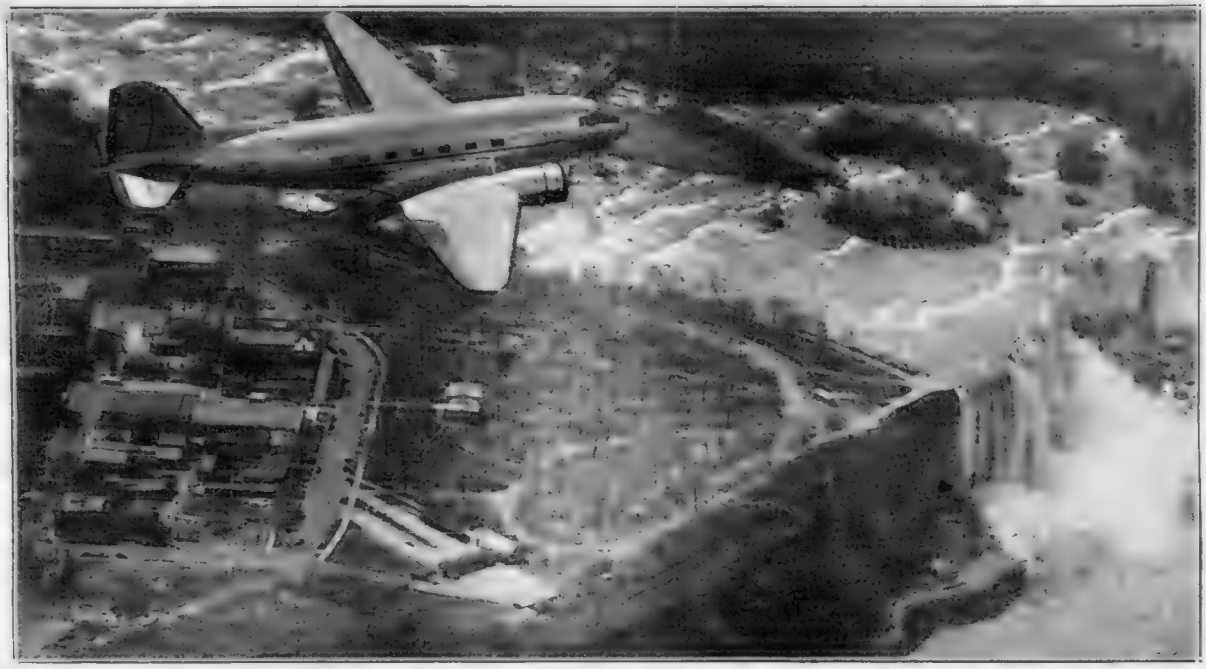

Flying Low!—The roar of Niagara Falls mingles with the roar of airplane motors in a cacophony of progress as this huge passenger ship flies low over the harnessed waters. Below, on shore, the budding trees already tell the story of coming spring—and honeymooners.

Long hair and an understanding that is always there are the featured attractions of Doris Feige as she assists the Chicago's Perfect Mom.

G-MEN SEIZE POISON RING SUSPECT

No Joy-Ride for Fugitive Rose Gurino, known as "The Kiss of Death Woman" in the murder-for-insurance case, is taken from New York to Philadelphia with her daughter, Rita, 11, by G-men, who captured her after a month's pursuit.

WANTED: AIRMEN

But You've Got to Be Fit

They're Hunting Airmen for the Army

Capt. Lane Examines Blood Pressure of Louis Hoar of Brighton

outs—L. to r., Capt. Frank Lane, Private Sadder, Capt. R. E. Cobb ... K. Truesdell, Jr., arrive

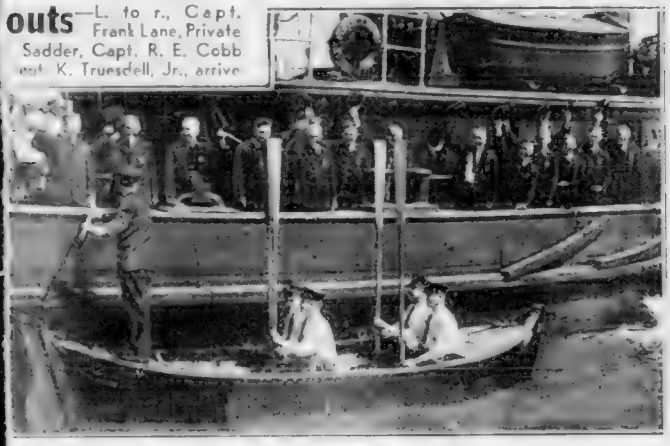

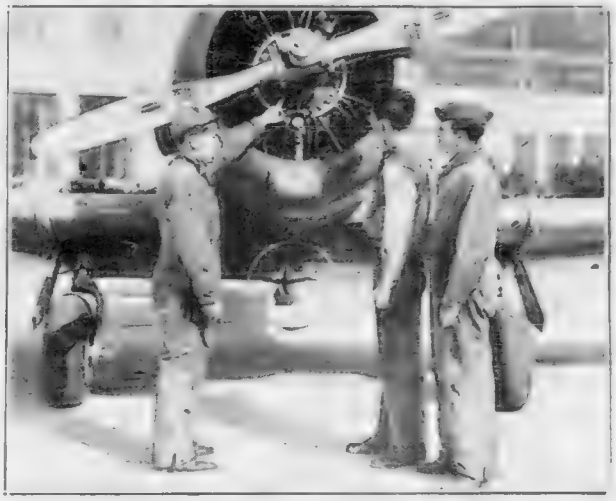

Ready for Wings—Hoar and Harry Baldwin Told of Sky

aritime Day Workout Getting in some last minute practice licks for the Mitbcat race on ... s Maritime Day program is the crew of the fireboat Matthew Boyle, ... ting a hand by the railbirds. Lieut. William Kelley is in command.

FLYERS GET RIGID TEST

CHILDREN!

...eers for Royalty—In honor of King George VI and Queen Elizabeth, Montreal schools were closed for a day, and these thousands of youngsters were gathered in Municipal Stadium for a glimpse of ... ...yal visitors—so in years to come, each may say, "I saw the King."

BOSTON AMERICAN

ALL THE NEWS AND PICTURES FIT TO PRINT

Think American
Talk American
Read American
Buy American
★ BE AMERICAN

O[illegible] of our modern, mechanized [illegible]

[illegible] TAXING AGENCIES.

[illegible] TAXES [illegible] WATER.

[illegible] TAX SPENDERS.

[illegible] CUSTOMERS of the oil companies [illegible] PILLAGED by an horde of TAX GATHERERS. [illegible]

[illegible] reports of 13 leading oil companies, PETROLEUM TAXES exceeded the TOTAL COMBINED PAYMENTS OF WAGES AND DIVIDENDS.

[illegible] made us the No. 1 country of the world.

THESE OIL COMPANIES employ approximately one million persons. Many of these employes are now reading this [illegible].

How [illegible] affect YOU, THE WORKER?

[illegible] Taxes PAID DIRECTLY BY THE INDUSTRY in 1938 were [illegible]. Taxes COLLECTED BY THE INDUSTRY [illegible] in 1938 were $[illegible].

The COMBINED TOTAL [illegible] the astounding sum of MORE THAN ONE THOUSAND TWO HUNDRED [illegible] MILLIONS OF DOLLARS [illegible] PER WORKER.

[illegible] TAX LEVY of approximately $25 A W[illegible]

[illegible]

[illegible] MILLION PERSONS OUT OF WORK.

LET US TURN [illegible]

[illegible]

THE CONSUMER [illegible]

[illegible] LOWER PRICES [illegible] WORKERS [illegible] STOCKHOLDERS [illegible]

SLEEP MAY CURE a host of serious diseases, including [illegible] representing the [illegible] troubles. This is the [illegible] American Medical Association.

[illegible] Louis, motion pictures [illegible] with cracked ice and [illegible]

[illegible] and physical stagnation that [illegible] may give the damaged [illegible] themselves.

[illegible] more to report on [illegible] snakes, lizards, frogs, [illegible] periods during the [illegible]

[illegible]

Human Side of News -:- by EDWIN C. HILL

THE LIFE INSURANCE actuaries continually explaining a [illegible] marry the younger men, and not the debbies who are just stepping out on the age-old quest for a husband and a home.

[illegible]

[illegible] couldn't get a dime a dozen for such [illegible]

MARRIAGE ISN'T the casual affair it once was. A wage or salary sufficient to maintain a [illegible]. The advantage lies with the woman experienced in the art of home-making and that is quite apt to be the widow. Moon and June songs probably will go on

EDWIN C. HILL

Why Do Widows Attract Men?

forever, but gone and forgotten is the old [illegible] "Don't ever [illegible] your dingle [illegible]"

[illegible] that modern household devices make [illegible] home-making merely a [illegible] of pressing buttons [illegible] swatches, with most of the [illegible] free for bridge, teas and [illegible]

and no noticeable demands on the bride's intelligence.

[illegible] "Alice knocked me over with her Hollandaise sauce. I was a free man until I fell for that." I didn't think of it then but [illegible] when she married Jerry.

[illegible]

Marry-Go-Round -:- by HELEN ROWLAND

JUDGING from the fashions in the newsreels the bathing [illegible]

[illegible]

"The Dominant Sex" NO [illegible]

NEW BATHING ATTIRE ACCENTS GLAMOUR

[illegible]

Political Parade -:- by GEORGE ROTHWELL BROWN

W[illegible]

Others are still [illegible] their gray matter in quest of a motive actuating such an amazing and [illegible] amounts to.

As one [illegible] Democratic Congressman [illegible] a message from the [illegible] section:

"What the heck kind of a platform are WE going to be able to run on next year?"

IF THE PRESIDENT had merely said he had authorized the Navy to buy Argentine meat [illegible]

MAURY MAVERICK

Come-Back Chances Face Ruin

ter! Moreover, he is reported to have turned to the ladies and gentlemen of the press conference, and advised them to go out and buy some of that Argentine beef themselves, for their picnics, and [illegible]

[illegible] to the AMERICAN PEOPLE [illegible]

[illegible]

THE COW COUNTRY is in a rage of resentment. Far from the gentlemen in Congress having [illegible] the protests against the President's remarks [illegible] spontaneously, and have been flooding into town ever since.

Politically, the Argentine endorsement will probably increase the strength of Vice President Garner in convention delegates.

Mr. Garner hails from the cow country himself. Texas is in an uproar, and young New Dealer Maury Maverick, who is just trying to stage a national comeback via the mayoralty of San Antonio, doubtless will be greatly handicapped if not thwarted in realizing that ambition.

John Barrymore

Broadway Medley

NEW WOES LOOM FOR BARRYMORE

By Leonard Lyons

NEW YORK, May 20. John Barrymore's legal woes are still undetermined . . . In Chicago this week Barrymore confided to friends that his next legal headache will result from the agreement made with his ex-wife, Dolores Costello, in agreement to support their children.

• • •

LOCAL NEWS: A pianist in Ben Bernie's band is suing Dorothy Lamour, charging that he helped coach her to fame . . . Lawrence Tibbett will help Marian Anderson and two [illegible] entertain Their Majesties at the White House. [illegible] American [illegible] . . . Mrs. Tony Canzoneri will appear in summer stock with Paula [illegible] at Long Beach. Mrs. Canzoneri has changed her name [illegible] Rita Rio [illegible] . . . Mayor [illegible] is sponsoring a Czecho-Slovakian Festival Saturday night at the [illegible] [illegible] [illegible] [illegible] of the [illegible].

• • •

SOCIAL NOTES: [illegible] Homer [illegible] Coward's [illegible] Ma[illegible] favorite of [illegible] but [illegible] any [illegible] of [illegible] the [illegible]. When [illegible] [illegible] 'Set to M[illegible]' expressed [illegible] "Now, Gladys," Coward [illegible] her "you were born with a fish and chip on your shoulder."

• • •

FASHION [illegible] [illegible] the ladies [illegible] plaint from one of [illegible] customers [illegible] [illegible] the hat and proceeded to an [illegible] where services for a [illegible] were being conducted . . . because the [illegible] was [illegible] she removed the hat and set it [illegible] on the seat beside her. An usher whispered "Thank you for your thoughtfulness," and [illegible] among the other bouquets.

DOROTHY LAMOUR

• • •

[illegible] LEFT: At the Barter Theater in Virginia, a farmer leading a cow sought admission to see the show. "How much is a ticket?" he asked . . . "We have no fixed price," the cashier informed. "You pay for a ticket by giving us vegetables, clothes—well, for example, you have a cow there. Well, if you give us, say, three-quarters of a gallon of milk we'll give you a ticket" . . . And so the farmer secured a can and milked the cow until he had three-quarters of a gallon . . . "Here you are," he stated . . . "Wait a minute," said the cashier, "Isn't that your wife with you?" "Yes," returned the farmer, "but don't worry about her. If she wants to see the show let her milk the cow." THEATER LEFT: A [illegible] in the Federal Theater musical, "Sing for Your Supper," [illegible] . . . But the [illegible] suggested signs [illegible]

By GEORGE HOLLAND

WHATEVER THE OUTCOME of his fight to retain his job as director of the "blue sky" division of the public utilities commission, John H. Backus will be a candidate for attorney general in the next election . . . The ex-G-man whose professional adventures were weaved into the picture, "Confessions of a Nazi Spy," had his radio script stolen when he was appearing Thursday night with Art Moger in a Chicago radio station . . . Gertrude Woodsum is singing at the Cocoanut Grove after establishing an alltime record of 22 months vocalizing at the Copley Square. The British nobleman who courted her by radio is expected on the local scene soon. He's currently up north with the King and Queen . . . Another Gertrude—the clever Gertrude Dolan—is as busy as a bee at this writing, too. She is staging the dance recital of the junior alumni of St. Joseph's High School, Roxbury, to be held Monday night, and is preparing her pupils for their annual June exhibit.

NEWS OF THE SALE to a picture company of Horace Wade's story, "Playing the Phonies," will be coming along shortly . . . The racetrack announcer will vouch for at least one attribute in his story—that of correct atmosphere. One racetrack story turned out in Hollywood showed a group of jockies sitting around the stables—and wearing their silks . . . New England's other favorite hoss-race announcer, Babe Rubenstein, is doing his [illegible] at Suffolk Downs.

Lew [illegible] "Yokel Boy Makes Good" [illegible] June 19 [illegible] The story is based on [illegible] the great [illegible] who [illegible] and the role will be played and [illegible] Ray Bolger who was [illegible]

AN ANONYMOUS [illegible] an envelope [illegible] from the pillar [illegible] which was [illegible] from the appropriation [illegible] . . . This column [illegible] for economizing in [illegible] were letters to the editor [illegible] Councilor William A. Carey [illegible] insisted that the city council did [illegible] from the budget, and said that the amount [illegible] by the Mayor from $190 to $360 [illegible] first place your reporter did not [illegible] city council [illegible] the appropriation [illegible] place City Councilor Carey is [illegible] explanation [illegible] convince the [illegible] no such cut was ever considered . . . Tough luck, William. You must have been at the council meeting—you asked a question or two—when the following dialogue took place between you, Dr. Bogan, and others of your fellow city sires:

"Q. (By Carey): You have $100 charged for concerts. Do you make use of the WPA entertainment bureau?

"A. (By Dr. Bogan) Yes, we used to spend money at Christmas to pay the transportation of choruses or some such little items. We never paid for the talent itself.

"Q. (By Councilor Langan) The talent is always volunteered?" "A. Yes.

"Q. (By Councilor Langan) *As a result of that being cut from the budget*, will there be a lack of entertainment?" "A. (By Dr. Bogan) No, we take everybody who comes along."

Better luck next time, Councilor Carey. You don't attend these [illegible]

Hollywood Today

FAIRBANKS, SR., MAY TURN ACTOR AGAIN

By Dorothy Manners

(Pinch-Hitting for Vacationing Louella O. Parsons)

Fairbanks, Sr.

HOLLYWOOD [illegible] Fairbanks Sr. [illegible] about his idea of [illegible] with Fairbanks Jr. in [illegible] Zanuck has announced a Zorro story for Tyrone Power. It isn't hard to believe that Doug [illegible] interested in [illegible] actor again. He's [illegible] The [illegible] man to be [illegible] he announced he [illegible] "The [illegible]" and Lola Montez [illegible]

[illegible]

LORETTA YOUNG

[illegible]

LISTEN, WORLD!

Nothing Can Hurt You—Unless You Let It

By Elsie Robinson

THESE ARE HARD days. [illegible] days. Days which are [illegible] with [illegible] poison of doubt and hate and fear.

These are difficult and dangerous days for anyone to face. There is tumult everywhere. Not just in the streets . . . but in our hearts and heads.

Things have lost their meaning, their stability. People have lost their purpose and their pride. Everyone and everything seems drifting . . . dissolving. Our life today is like one of those awful nightmares in which one falls and falls . . . clutching at nothingness . . . screaming into nothing . . . through a night without stars.

Such days can easily disrupt and demoralize a sensitive spirit. You can see it happening. People losing their grip . . . giving up . . . taking the count . . . not caring what happens. Once public opinion would have restrained them . . . personal pride would have held them steady. But now both public opinion and personal pride seem to have gone by the board.

IT IS EASY to think that life is going to the dogs on days like these. Of course it isn't. If you will keep cool and think hard you will see that it isn't. But that's the trouble. It is so hard to keep cool . . . so hard not to give way to [illegible] when we should [illegible] calmness.

Perhaps it will help to remember this—NOTHING CAN HURT YOU UNLESS YOU LET IT HURT YOU. NOTHING CAN DEMORALIZE YOU UNLESS YOU LET IT DEMORALIZE YOU.

I'm not talking about the body or physical accident or financial upheavals. I'm [illegible] about that which lies deeper than the body . . . that which determines the issue of life and [illegible] whether you will be happy or unhappy—YOUR OWN SPIRIT. *As long as that spirit isn't hurt, nothing can get you down. But if that spirit surrenders, anything can get you down.*

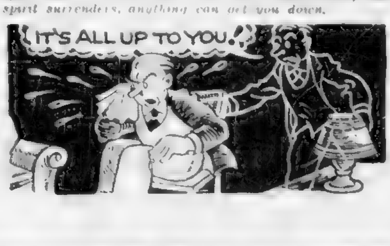

[illegible]

NOTHING CAN [illegible] [illegible] UNLESS YOU LET THEM.

[illegible] IN [illegible] power to [illegible]

"[illegible]" [illegible] MARK 7 [illegible]

Smart Set Functions

By BETTY ALDEN

LOUISA BEANE who will be a June bride, gets a little practice in the culinary arts while Mary Sabin (left) gives her a few helpful hints. Louisa will be married to Harold Baptiste on June 27 in First Congregational Church, Cambridge

[illegible] ... Mrs. Robert P. Walcott, Jr. ... Mrs. [illegible] Jr. ... Peter Moorehouse Morgan ... Mrs. [illegible] ... Mrs. Robert Wendell ... Francis Skinner ...

... New York is serving as best man and ... Charles K. ... Jr. Warren Olmstead, Francis MacVeagh and Frederick Ayer, Jr. ...

... is a member of the Junior League and Vincent ... Mr. and Mrs. F. Carroll Taylor of ... a Harvard '38 alumnus ...

THE MAZE of country roads which wind through the outskirts of Newton and Dedham make it difficult for strangers to find ... many homes set back in the woods ... and Mrs. J. Wells Farley had signs reading "Farley" placed ... guests to the wedding reception of their daughter, Betty, and Charles Stockton, today ...

... were married at a high noon ceremony at St. Paul's in Dedham, later receiving their guests at a wedding breakfast at the Farley residence ... The bridegroom is the son of Mr. and Mrs. Percy Stockton of Beacon street and Manchester ...

North Shore Socialites at the Races

Mr. and Mrs. SUMNER PINGREE of Flying Horse Farm, Hamilton, had the thrill of watching one of their own horses win ... Downs yesterday ... They were the first ... to the Paddock Club where ... Mrs. Pingree's pink silk suit blended with the trees ... A black sailor hat with a touch of ... completed her outfit ... Lucy Cochrane and ... trips to the paddock to study ... parade and pass their favorites and Mr. and Mrs. Charles F. Sprague were other North Shoreites among yesterday's fans ...

MISS HILDA HOWES will spend a busy week-end answering telephone calls of best wishes following the announcement today of her engagement to Joseph Nickerson, son of Mrs. Albert Nickerson of Dedham ... Miss Howes is the daughter of Mrs. Osborne Howes, Jr., of Brookline, and her fiance is a Harvard 1937 alumnus.

Richard Saltonstalls' Estate Open

THE JUNIOR RICHARD SALTONSTALLS go in for country living in a big way at their lovely estate in Sherborn, which was opened to the public yesterday in a garden fair sponsored by the Needham Garden Club ...

Cuddly white rabbits scampered around in a pen in view of the ... which serves as the family's outdoor living room ...

A picturesque swan and a flock of ducks glided about the pond which adjoins the driveway and the modern white stables are full of thoroughbred horses and baby calves ... The low rambling house was built in 1720 and of particular interest to garden enthusiasts is the forty-year-old cypress hedge which forms ... of the formal garden, and which is wired with electricity for the use of Japanese lanterns at garden parties ...

The estate will form a lovely setting for parties in honor of Polly Saltonstall who will be a debutante in a year or so ... She's a pretty blonde and looked like a little farmerette as she took tickets clad in a casual outfit of blue dungarees, yellow shirt and white embroidered sweater ...

At the nearby estate of Mr. Saltonstall's brother-in-law and ... Mr. and Mrs. George Lewis, many garden lovers stopped for a bite of luncheon which was served on gayly covered card tables under the trees ... Enjoying the tour of beautiful estates were Mrs. Thomas M. Claflin and Mrs. Robert E. Peabody ...

Oursler-Burr Ceremony

Miss ... Mr. ... Rev. Henry Mac ... Ogilby ... Fulton Oursler ... bridegroom, and Billy Payson of ... their ... Joseph Emil Garem of ... are Lawrence S. Connor, Herbert Lehr, George ... of New York and Reginald H. Smith, Jr., of Boston ...

After a honeymoon in Florida and ... the couple will live in Brookline. The bridegroom graduated from Harvard in 1937.

Engagement

At a luncheon at the Tedesco Country Club today, Mrs. Frank Shumway Cotton announced the engagement of her daughter, Ursula, to James Campbell Deveney.

The future bride attended Bennett and Erskine schools ... she is the granddaughter of the late Patrick Lennox, a prominent figure in national manufacturing circles.

Mr. Deveney, son of Mr. and Mrs. James J. Deveney of Nahant, graduated from Rensselaer Polytechnic Institute in 1936 and belongs to the American Society of Civil Engineers. The couple plan to be married in the fall.

Legion Auxiliary Welcomes New Italian Consul General

One of the most brilliant affairs of the week was the reception and dinner dance given by the Italian Legion Auxiliary, U. S. War Veterans' Association, in honor of the new Italian Consul General to New England, the Marquis Carlo de Constantin de Chateauneuf and his family.

Presiding the event at the Copley Plaza, Mr. and Mrs. Byron G. ... of Chestnut Hill ... the first vice president of the auxiliary and chairman of the event entertained a host of friends at a supper party in the hotel ...

For the occasion the Marchesa ... was gowned in fluffy chiffon ... Barbara, wore a black and white ... Duffel's frock ...

Lucia Perkins Smith ... the auxiliary chose a costume ... pink lace ... Mrs. George ... of Chestnut street was in ... lace ... Mrs. Vittorio Orlandini ... her fringed black ... with gardenia corsage ...

White flower appliques trimmed the sheer black marquisette dress worn by Mrs. Charles Ruggiero ... Mrs. Albert J. Capone was smart in French blue taffeta ... Mrs. Lorenzo Albre's costume was ... tasty rose chiffon, with matching cape ...

A deep tiered maribou cape topped Mrs. Tosi's black and white ensemble ... Mrs. Joseph A. Tomasello wore silver foxes with her ... marquisette ... Mrs. Abramo ... he was in royal blue sheer ... Mrs. Albert Duplain's ermine wrap covered an ivory satin gown ... Mrs. Pardo De Reesis wore a blue crepe ...

Others glimpsed at the affair were Louisa and Louisa De Feroe, Louise Carangelo, Mrs. Thomas Twomey and Mrs. ... Lavezzo, whose black ... gown was trimmed with gold ...

ERSKINE CAST IN PLAY

Mrs. G. Loring Briggs, Mrs. ... Andrews, Miss Polly Long and Miss Sally Armstrong, ... the guests invited to participate in the Players' ... of the Erskine ... drama department's presentation ... dance. Mr. Olney and Peter ... La Vae Patterson ... Wednesday and Thursday evenings ... ments and Marjorie Bowen ... Town Hall ... Hancock Hall ...

Bridge Today at Jeanne d'Arc Academy

This is a red letter day for members of Jeanne d'Arc Academy and the ... Alumnae Association ... afternoon ... at ... May bridge party at the academy in Milton ...

Presiding as chairman is Mrs. ... A. Sullivan, who ... the ... and ... Mrs. ... Mrs. ... large and ... committee ...

Patronesses include Mrs. ... Cremmen, Mrs. John Bulger, Mrs. C. A. Crowley, Mrs. John L. Murphy, Mrs. Edward Wallace, Mrs. F. A. Waldron, Mrs. George O'Brien and Mrs. T. J. O'Leary, all of Milton.

Boston is represented by Mrs. Frederick Bogan, Mrs. J. L. McCalduff and Mrs. Frances J. O'Hara. Dorchester patronesses are Mrs. John F. Ahern and Mrs. John Francis ...

STREET DANCING AT DOVER'S FAIR

Dancing under the stars will be one of the features of the Dover Country Fair, June 3. The evening festivities will be leyded to a street dance in front of the Town Hall, with littering and ... and all the fixins ...

Mrs. Edward Francis, Mrs. Alfred B. Hallowell, Mrs. W. Farnsworth, Louise Nathaniel T. Clarke, John Worcester, Mrs. Richard ... Augustin H. Parker ... of the ... Mrs. ... Mrs. ...

EX-KINGS and QUEENS

To Organize Their Own Trade Union?

Queen Who Lost Her Throne Plans to Unionize Jobless Monarchs and Invites 77 Other Deposed Rulers to Band Together

CHANGING conditions in many countries, throughout the world, have brought unemployment even to members of royalty. Many men and women who used to sit on thrones now live in a manner to which they are unaccustomed. But that will not be for long if the ambitious plans of an ex-queen materialize.

Seeks Better Breaks for Royal Relief!

The pathetic old woman, who once ruled an island paradise and was deposed by France, has proposed a union for hard-up royalty. She has asked all ex-rulers to fight for their rights with unified effort.

ANNOUNCING A ROYAL CRUSADE FOR PLEBEIAN PRIVILEGES!

Don't Miss This and the Many Other Unusual Features in the MAY 21st issue

THE AMERICAN WEEKLY

Complete Combination in the World

— America's most interesting Weekly Magazine — Distributed every Sunday with

Sunday Advertiser

Largest Newspaper Circulation in New England

You Can be Beautiful

No More Deep Purple

By ARLINE GOULD

DELICACY is the keynote in this romantic new trend. And though you may scorn to go "little girl" or "pinafore pure" or "little Elsie" . . . whatever name the advertising department of your favorite shop chooses with which to impress the style development on you . . . you won't miss this opportunity to splurge in feminine effects.

Others are capitalizing on the softening effect of the new delicately toned [illegible] years younger [illegible] why shouldn't you?

[illegible]

GO SWEETLY sentimental in your clothes, like the pointed-basque dinner frock the Wendy Barrie wears . . . and echo the sentimentality with the [illegible] make-up Arline Gould describes.

Proparvulis Club Meets Sunday

Monthly meeting of Proparvulis Club will be held [illegible]

[illegible]

"Boston After Dark" by George Holland appears every day in the Boston American.

Fashion Flash

[illegible] And we hear that an afternoon frock with decided back interest was launched by a New York designer and bought avidly by Dallas, Philadelphia and Boston.

The polonaise gives a "tucked" up look to the back of the skirt, and very often a length of pleated petticoat shows. Beautiful [illegible] figure moulding lines in [illegible]

ANNICE BRINK

Marian Martin

Pattern

PATTERN 9065

Here's a graceful, flattering style [illegible]

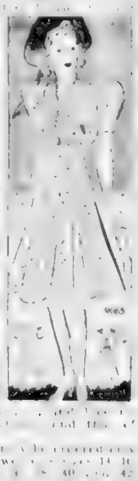

[illegible]

Home and Kitchen

Favorite Recipes of Readers

By MARTHA LEE

We're taking a holiday and are turning the recipe writing over to the readers today. Frequently we have some grand recipes sent to us from all over New England and even as far away as Nova Scotia and California.

[illegible]

BANANA CAKE

[illegible]

1 egg, well beaten
1 cup mashed bananas
[illegible]

Sift the following dry ingredients together:

1½ cups flour (measured after sifting)
[illegible] teaspoon soda
1 teaspoon baking powder
A little salt
[illegible] teaspoon cinnamon
[illegible] teaspoon cloves
Add to creamed mixture
Add lastly 1 cup raisins

Bake in greased and floured loaf tin in moderate oven. [illegible] NOTE: Although baking time [illegible] given, we suggest 40 to 50 minutes.

This "meal-in-one dish" furnishes the basis of a meatless meal. We suggest a crisp green salad and strawberry shortcake to complete the meal. Rice is the foundation of the recipe [illegible]

[illegible] wilted. Remove the garlic and add [illegible]

[illegible] operation, topping the casserole with the rice and vegetable [illegible] and one-third cup of grated cheese. Bake in a moderately hot oven (400 deg. F) for [illegible]

The dramatic story of the Great Emancipator as a struggling young lawyer and as defense attorney in a murder case. -:- -:-

"The Young Mr. Lincoln"

based on Cosmopolitan Pictures' photoplay of the same name

BEGINS MONDAY
BOSTON AMERICAN

There is still time to begin the new novel now running in the Boston American "POOR YOUNG PEOPLE"

BLONDIE

An Angel Without Wings

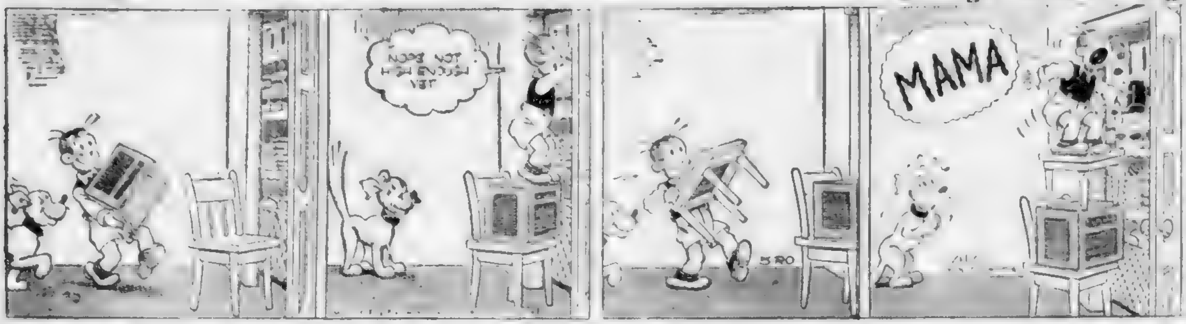

POOR Young PEOPLE

By MAY EDGINTON
Author of 'FAVORITE WIFE'

"It's nearly two months since our only other meeting," he said. "When did you find my card in your beach bag?"

CHAPTER SIX

WILLIAM VANNER [illegible] listened attentively. "Still," he said [illegible]

[illegible] tricks? I [illegible] American girls. If [illegible]

[illegible]

[illegible] her. Often, to make her happy, I'd write and tell her what lovely times I had. Such lies!"

WANTS A HOME

He was practical "I daresay she thought you couldn't have done better for yourself taking it all around [illegible] ing as you are. I [illegible] are a stage of a [illegible]

"In fact you're just [illegible] a girl people would expect to find comfortably [illegible] of home of [illegible] Not that I [illegible] it," he said dryly.

Sensitively as she was watching him, she missed the peculiar quality of his slow, unhappy smile. She exclaimed:

"That's just what I am a girl who wants a home of her own. Isn't that funny? So unambitious and uninspired. But I'd work my fingers to the bone for it."

There was no one else in the vestibule. He dragged his chair a little nearer hers, picked up one of her hands and looked at it.

"I shouldn't do that," he said. "They're better as they are"

She pulled her hand away, whereat he looked at her sharply and searchingly.

"It's nearly two months since our only other meeting," he said "When did you find my card in your beach-bag?"

"[illegible] before I rang you up this afternoon."

"Ah . . . Well, [illegible] I told you I'm going up north in a day or two. Perhaps tomorrow, perhaps the next day. Perhaps the day after that. I have an engagement tonight that I shall cancel. You'd better come out and have dinner with me."

[illegible]

"If [illegible] my dear [illegible]"

[illegible]

He was smiling [illegible]

[illegible] It's 6:30 [illegible]

• • •

When Punch Vanner [illegible] to the shabby hopeful page boy [illegible] him a taxi, rewarded his hopes and drove off the bad temper in which he had arrived was lightened a little if only a little.

This curiously attractive and even beautiful Day Flowers ought to have smoothed away any man's ill temper; that she hadn't done so wasn't her fault.

The fact was that he believed her just a little too well. It would have suited his restlessness and his bewilderment to think her just the parasite she proclaimed herself to be and to be able to treat her as such—more or less splendidly of course; but still with a view to his own solace.

AN HONEST APPEAL

But all that she had said had been shorn of any guile. She explained, with courage, he thought, a situation which she wanted to end, and for this she appealed for his help.

There was little doubt about the appeal. The moment she found his card in that beach bag of hers, she had jumped for the telephone. She had said so candidly; yet the candor was not a bait, for she hadn't given him so much as one encouraging glance or let him have any reason to think that she was prepared to be as sweet and accommodating to him as apparently she could make herself to others.

True, "others" meant chiefly matrons, impeccable mothers of daughters; and a Punch Vanner was a different proposition altogether.

He remembered quite well that afternoon on the Mediterranean shore and now he thought: I don't quite know why I did what I did. I suppose I was just hoping—as any man might. But I certainly wasn't expectant.

And then he thought to himself, with an inward groan: I don't want her. I should only want her to play with—to take my mind off things and perhaps to make Chris jealous.—if any man could.

He knew that if Christobel Ellies were to be made jealous of him it would take a girl of this type—exquisite and perhaps good—to do it.

He thought about Day Flowers while the taxi crawled through late afternoon traffic back to the Albany.

Before he was out of the taxi he was greatly stirred by the idea of letting Chris see the girl in his company. The sooner the better! She was prettier by far than Chris—in fact, she was lovely. Also, in her way, she was serious. No man—or woman either could think her cheap; and her very pennilessness made her appealing to a man who had more than enough in his own pocket. Chris was clever, subtile.

If she began to think, she would know the appeal of the Beggar Maid.

A BOLD PLAN

As soon as he was in his chambers again he rang Christobel Ellies. He knew perfectly well what she had been doing that day flying at Heston; and he wouldn't be surprised if at this moment Burne York was with her in her heavenly flat of streamlined furniture, high up on the roof of an erstwhile private mansion, reared over the life of the city.

"Hello."

Then, unusually, Chris herself answered. He could see her! She would be perched on the arm of her huge white leather-covered Chesterfield, picking up the white telephone that stood on the silvery table near it, for once incautiously, an hour ago, he had responded to the call of that little girl at the Waters Hotel.

It was a piece of luck!

He knew well that had Chris known her caller was himself only her variant, arbitrary mood would have decided as to whether she would speak to him or not.

"Hello," she answered. And even in that one word which answered he caught an impatience with her mistake.

She wished she had not risked it.

His heart ached.

She made a curt best of it.

"That's your voice, Punch, surely? I thought you were out of town."

"No, I [illegible] next day [illegible] ing. We'll be just four guns. At least I may not go at all.

"Oh, can you let people down like that?"

"I can if it's worth-while. How splendid to hear you again, Chris."

"Well, as a matter of fact, I thought you were someone else, Punch."

He had known it.

"Burne, I suppose," he answered.

"Yes, Burne York. He's coming in any minute now for a cocktail."

"Really. Is he? . . . I rather wondered what you were doing tonight, Chris?"

The hackneyed little plan had begun already to form in his head rather jubilantly.

She said curtly: "I am dining at the Regency Ice Club."

A DARING MOVE

"Oh, are you?" he beamed, smiling even at the telephone.

And now, at last, he knew his next move—not that it would be of any strategic importance at all.

"It's awfully funny, but I'm taking the dearest girl in the world there tonight."

"My good Punch, I'm so glad that you've found the dearest girl in the world."

"Thank you. I should like you to meet her, Chris."

"I don't know that I want to team up and be all jolly together. I've got some talking to do at least someone else has got some talking to do to me."

He knew.

"Burne York?"

"Yes, Burne York," she said, curt again. "He's dining with me."

"Oh. That's nice of him."

Into the receiver came the shrill sound of a bell.

Punch pulled himself together. "I hear your door bell ringing now. That's Burne I suppose? Give him chinchins from me, but I'll be seeing you both tonight."

"And I'll tell him you are bringing the dearest girl in the world."

She hung up.

"I wonder if that registered at all," Punch thought, but hopelessly.

He could hear his manservant moving about in the adjoining bedroom and he called through for a whiskey and soda.

As he took it from the salver he was reminded of the girl sitting in a wicker chair at a wicker table with other people's used cocktail glasses on it, in the faded [illegible] Lounge of a third rate hotel.

Somehow very bad for her, he thought. She'll have to snap out of it. And he went on wondering if she wanted him to give her "a good time" or at least if she'd let him give her this "good time." However, there was something a trifle bad in this thought [illegible] considering the general male interpretation of this procedure.

"Shotter," he called. "Get Waters' Hotel in Gower street and ask for Miss Flowers."

He stood on his hearth rug by the electric log fire, his back to the room, drinking the whiskey and soda, while his servant looked up the number and dialed it. And he kept thinking of Burne York in Christobel Ellies' flat. Burne who would only have one reason for being there, and that not the reason Chris wanted.

"The lady is on the telephone, sir."

"All right. Put out a dinner jacket."

There was Day Flowers' voice—soft and very melodiously controlled for such a young voice, though again he caught and appraised that indefinable resolution in it.

Will Day make the desired impression on Chris? Don't miss Monday's exciting chapter.

THE PHANTOM

The Lady Vanishes

POPEYE

All Aboard Who's Goin'!

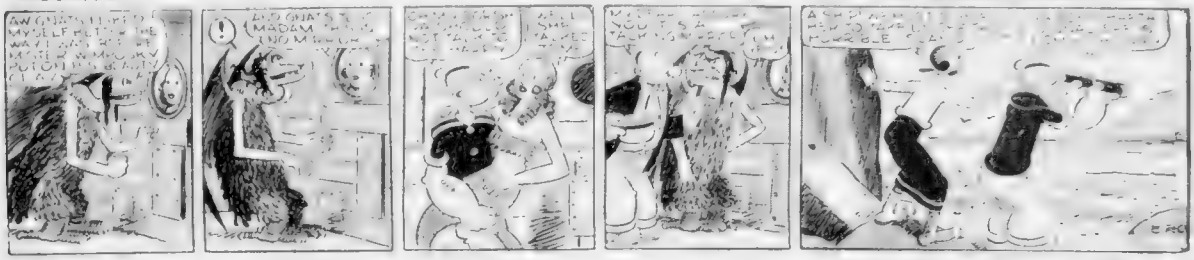

SKIPPY

He Didn't Aim to Do It

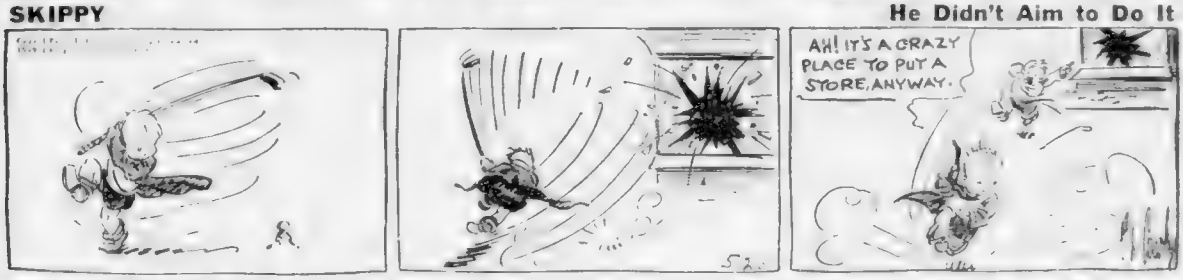

SECRET AGENT X-9

The G-Man "Checks" Some Baggage

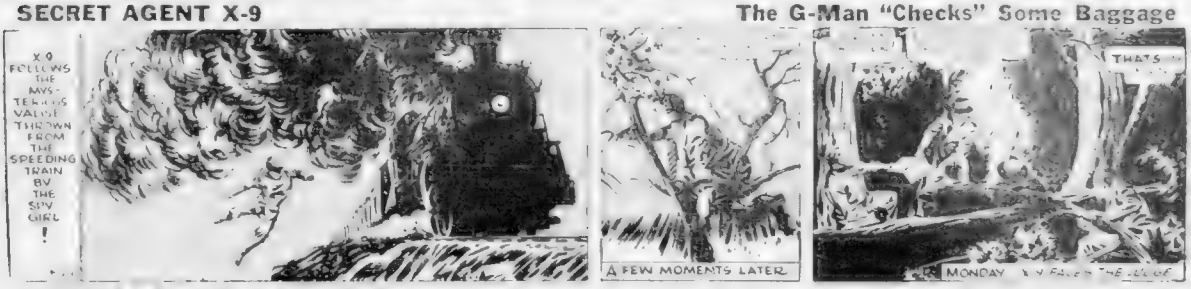

MANDRAKE THE MAGICIAN

Stagedoor Johnnies

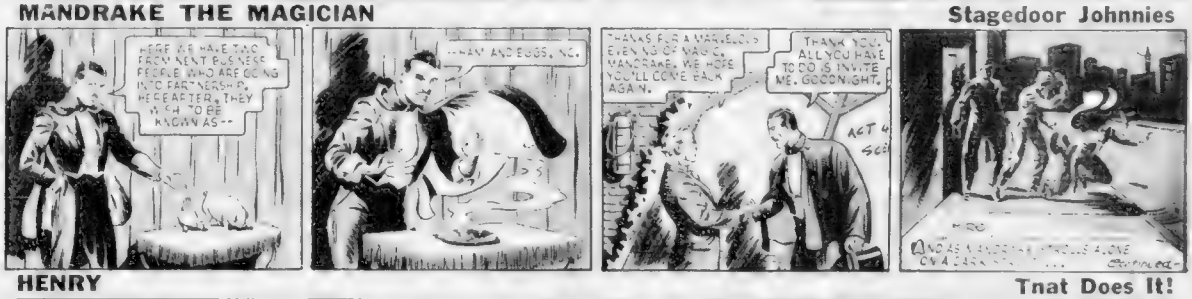
HERE WE HAVE TWO FROM NEXT BUSINESS PEOPLE WHO ARE GOING INTO PARTNERSHIP, HEREAFTER THEY WISH TO BE KNOWN AS--
--HAM AND EGGS, INC.
THANKS FOR A MARVELOUS EVENING OF MAGIC, MANDRAKE. WE HOPE YOU'LL COME BACK AGAIN.
THANK YOU. ALL YOU HAVE TO DO IS INVITE ME. GOODNIGHT.

HENRY

Tnat Does It!

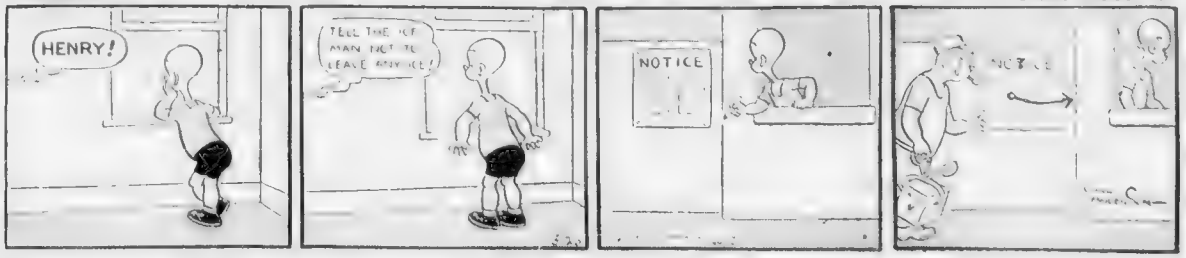

Rhode Island Rams Edge Field in N. E. I. C. Games

DURHAM, N. H., May 20 (AP)—The heavily favored Rhode Island State Rams, striving for their third straight New England Intercollegiate track and field victory, today dominated the trials in the 53rd annual meet by qualifying 12 representatives for today's finals on Lewis Field.

Boston Evening American Sports Writer Eddy.

ANSON PERINA

Princeton's intercollegiate broad jump champion who was expected to be high scorer in today's Heptagonal games.

Watson Breaks Mark 3 Times

ANN ARBOR, Mich., May 20 (AP)—Hooky Bill Watson smashed

Dizzy Dean Tries Arm on B's Squad

CHICAGO, May 20 (AP)—Of

DIZZY DEAN READY

"He looked better to me than any time since he joined the Cubs last year," Hartnett said. "That's saying a mouthful, I believe, and I hope I'm right, that ol' Diz is ready to make that comeback.

"I am convinced now that I'm all set," Dean drawled. "My arm feels just like it orter. I'm tickled at the chance to fog 'em down against the Bees. I'll make good."

Lupien Bats In 7 Harvard Runs

Gorton Retains That 'Old Touche'

Use Animals To Boost Fight Game

NYACK, N. Y., May 20 (AP)—

College Boys Take to Skeet

Williams Takes It on Chin

The Tufts nine defeated Williams 6-0 at the Tufts Oval as Al Hatch

Emily Lincoln Net Victor

Eddie Shore, king of hockey players, arrived back in Boston by plane. Shore is planning on making his home in the Hub just as soon as he can make connections in Winnipeg, Canada. The congenial star was "just resting up," he told newsmen when he landed.

10 Horses to Start At Belmont Park

NEW YORK, May 20 (AP)—The

B. C. H. Victorious Over Memorial

Mr. BOSTON

By JACK CONWAY

Buddy Hassett Wins First Base Job

Jimmy Durante's $1400 Break

YOU MAY WRITE it in your book that Buddy Hassett has won the first base job with the Bees. Elbie Fletcher will be used as trading material or permitted to wait an opportunity to play as a utility man.

Hassett made his first Boston appearance of the year at the Baseball Writers' dinner at the Copley-Plaza. He smiled pleasantly and then sang half a dozen Irish songs.

"You will like Hassett," Mickey Cochrane said to me at the time. "He is bright, has a great deal of personality and can play ball."

I remarked to Mickey that Bob Quinn and Casey Stengel would be satisfied if Hassett could get a few base hits for the Bees.

"He'll do that, too," remarked Mickey. "The boy is all ball player."

In Florida I saw Hassett [illegible] from first to right field.

"I never played right field," Hassett told Casey Stengel. "But if you want me to do so I shall try."

Hassett did and he made a good showing at the bat and while batting held up.

Fletcher looked good at first base and in the field during the spring training. He has not done so well since the Bees came north. It was only a question of time when Hassett would be moved to first base.

[illegible] shift earner than he did if he had possessed more outfield ability.

Hassett was very much in the limelight as the Bees won from the [illegible]

[illegible]

[illegible]

Irish songs they seem to help him get base hits.

Foxx Has Real Competitive Spirit

JIMMY FOXX [illegible] to the time the Y[illegible]

Fortune Smiles on Jimmy Durante

FORTUNE WAS kind to Jimmy Durante at [illegible] Down with Glen Echert [illegible] Westbrooke, and he received a [illegible] $1400 [illegible] race Westbrooke [illegible] By-and-bye declared Durante [illegible] odds of [illegible] to become the property of Echert and the $1400 went to Durante.

That's one of Durante's [illegible] time when he didn't [illegible] Three days after the [illegible] case of where to go so that [illegible] and [illegible] [illegible]

Jimmy W[illegible]

Random Shots at Target

RACING SECRETARY CHARLEY McLENNAN has [illegible] ance of Louis B. Mayer [illegible] latter's racing stable will be shipped to Suffolk Downs . . . Sam Riddle is also going to ship horses here . . . The calibre of the horses at the East Boston track will get [illegible] better [illegible] New England tracks. Suffolk Downs Nonpareil Park and Rockingham Park are each going to make as many good contacts with leading horsemen as possible, in view of the competition that will come if New York and New Jersey both get mutuel tracks.

Probable Pitchers For Today's Games

NEW YORK, May 20 (AP)—Probable pitchers in the major leagues today:

AMERICAN LEAGUE

Chicago at New York—Lee (3-3) vs. Sundra (2-0).

St. Louis at Boston—Lawson (1-1) vs. Galehouse (0-0).

Cleveland at Washington—Feller (6-1) vs. Leonard (2-0).

Detroit at Philadelphia—Rowe (1-2) vs. Potter (1-0).

NATIONAL LEAGUE

Brooklyn at St. Louis—Evans (0-3) vs. Warneke (4-1).

Philadelphia at Cincinnati—Passeau (2-2) vs. Moore (3-3).

New York at Chicago—Melton (2-3) vs. French (1-2).

Boston at Pittsburgh—Sullivan (0-0) vs. Bowman (1-1).

WILDCATS VICTORIOUS

AMHERST, May 20 (AP)—Buck Jordan held Massachusetts State to five scattered hits while hurling his New Hampshire Wildcats to a 4-0 shutout.

Woody English Quits Diamond

ST. LOUIS, May 20 (AP)—Woody English, utility infielder, purchased from the Chicago Cubs, informed the St. Louis Cardinals he would not report and was applying for voluntary retirement.

English, 32 years old, broke into the majors with the Cubs in 1927 and after a season was traded to Brooklyn. He has not played a game since 1937, retiring after Brooklyn sold him to the Cincinnati Reds. He returned to uniform when the Cubs added him to their roster this season but he did not break into the lineup.

College Baseball

Tufts 6, Williams 0
Yale 8, Columbia 7
Harvard 10, Pennsylvania 5
New Hampshire 4, Massachusetts State 0
Bucknell 9, Connecticut State Teachers 6
Oswego Normal 8, Oneonta Normal 5
Penn College Frosh 8, Brown Frosh 7
Boston Univ. 25, Clark 6.
Bates 10, Maine 5.
Northeastern 5, Colby 2.

A. L. PENNANT RACE TWO TEAM AFFAIR

By JOE CASHMAN

The American League, as a whole, is proving the weakest in the post-war history of the circuit.

The Yanks and Red Sox are making a show of the rest of the field.

The Cleveland Indians, who put up a creditable argument the greater part of last season, already are six games back of the roof, even though they are in third place.

The Detroit Tigers, expected to be fairly dangerous this year, are on the threshold of the cellar, 11 games removed from the attic.

The St. Louis Browns, currently appearing at the Fens, are sharing the basement with the A's. They, too, are 11 [illegible] on the Yanks.

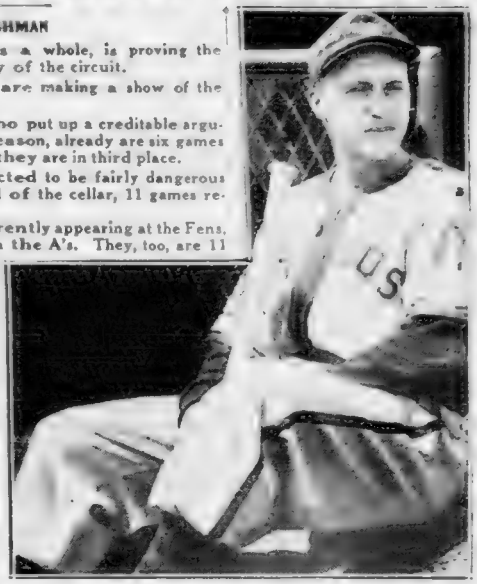

[illegible]

[illegible]

[illegible]

YANKS' THROTTLE OPEN

[illegible]

At least everything points to such a happening.

The Red Sox, with Jimmy Foxx [illegible]

9 STRAIGHT FOR YANKS

[illegible]

There have been two examples at the Fens in the past four afternoons. The natives returned home on Tuesday last to massacre the White Sox in 4.

Yesterday the Detroiters invaded the Yawkey Raid to be trounced 15 to 7, despite making 15 hits.

Three pitchers couldn't pitch their leaders scuttle-bold.

Jim Bagby breezed to his third win of the year as the natives, paced by Jim Taber who bashed out a homer, a double and two singles, collected 16 safeties and the hostiles committed five errors.

SIX CLUBS IN RUT

There'll be many more such afternoons in the vicinity of Jersey street before the season is over, unless six clubs in the wheel hurry and get themselves ball clubs.

Some may claim that it isn't a case of six clubs being weaker but of the Yanks and Red Sox being stronger.

That's a ridiculous argument.

Certainly, the Yanks with DiMaggio and Gomez on the hospital list and Gehrig in retirement, aren't

Continued on Page 25, Column 2

BASEBALL
Tomorrow, Fenway Park, 3 P. M.
RED SOX vs. DETROIT
Boxes at Fenway Park. KEN. 6322.

BOB HARRIS, six-foot right hander seems content with his lot as Brownie. Harris came to Browns in 11 player swap which featured Buck Newsom's shift to Detroit. Harris won 13 and lost 12 last year at Toledo.

Bob Pastor Wins From Roscoe Toles

DETROIT, Mich., May 20 (AP)—Bob Pastor, former New [illegible] University football star, [illegible] stayed 10 rounds with Joe [illegible] won an unanimous decision [illegible] from rangy Roscoe Toles [illegible] Negro heavyweight [illegible] Stadium before 7424 customers.

SWEDES, DANES EVEN

[illegible]

BASEBALL STANDINGS

AMERICAN LEAGUE

	Won	Lost	P.C.	G.B.
New York	19	5	.792	—
BOSTON	15	6	.714	2½
Cleveland	13	11	.542	6
Chicago	14	12	.538	6
Washington	10	14	.417	9
Detroit	10	18	.357	11
Philadelphia	8	15	.348	10
St. Louis	9	17	.346	11

*Games behind leaders.

RESULTS YESTERDAY

Red Sox 15, Browns 7
Yankees 4, White Sox 2.
Athletics 11, Tigers 6.
Indians 8, Senators 4.

GAMES TODAY

St. Louis at Boston.
Chicago at New York.
Cleveland at Washington.
Detroit at Philadelphia.

NATIONAL LEAGUE

	Won	Lost	P.C.	G.B.
St. Louis	14	8	.636	—
Cincinnati	15	10	.600	—
BOSTON	13	12	.520	2
Chicago	13	13	.500	2½
Brooklyn	11	12	.478	3
New York	12	14	.462	3½
Pittsburgh	11	14	.440	4
Philadelphia	10	15	.400	5

*Games behind leaders.

RESULTS YESTERDAY

Reds 5, Pirates 2
Giants 11, Cubs 5
Reds 4, Phils 3 (12 innings).
Brooklyn at St. Louis, rain.

GAMES TODAY

Boston at Pittsburgh
New York at Chicago.
Brooklyn at St. Louis
Philadelphia at Cincinnati

ENOUGH SAVED FOR A GRANDSTAND SEAT!

Switch to Avalon Cigarettes! You never guess they cost you less: but man, how the savings mount! Excellent Turkish-Domestic blend. Union made. Cellophane-wrapped.

YOU SAVE 3¢ TO 5¢ A PACK

The Grand Stand Manager

Now that Gehrig has been benched for Dahlgren and DiMaggio is out temporarily—this might be the proper time for me to voice a vigorous protest.

Likes Red Sox

Chance for Tom Early

CHIEFS TAKE BOW

Yesterday's Heroes

RED SOX

(Pitchers)

Jim Bagby, turning back Browns for his third win of season

(Regular Players)

Jim Tabor, hitting home run, double and two singles and knocking in four runs to pace his mates to 15-7 win over Browns

BEES

(Pitchers)

Dick Errickson, relieving Lou Fette in second inning and blanking Pirates rest of way as Bees broke three-game losing streak with 3-2 victory.

(Regular Players)

"Buddy" Hassett, hit double with the bases loaded to knock in Swarm's first two runs

O'Mahony Uses Whip to Win

PORTLAND, Me., May 20 (AP)— Danno O'Mahony, 225, Ireland, beat Tony Mills, 233, London, in two of three falls in a wrestling bout.

... swing and press ... Mills the first fall, in 12:46 ... O'Mahony employed his Irish whip to even the score in 11:06 ... Danno in another ... but O'Mahony kicked ... to the floor ... to win with a ... seven minutes.

Detroit Race Opens Up Today

DETROIT, May 20 (AP)— The ... Racing Association's ... annual meeting ... Fairgrounds today with a ... the Inaugural Handicap. The race, a ... carries a purse ...

Baseball's Big Six

By the Associated Press

RUNS BATTED IN

ROOM AND BOARD By Gene Ahern

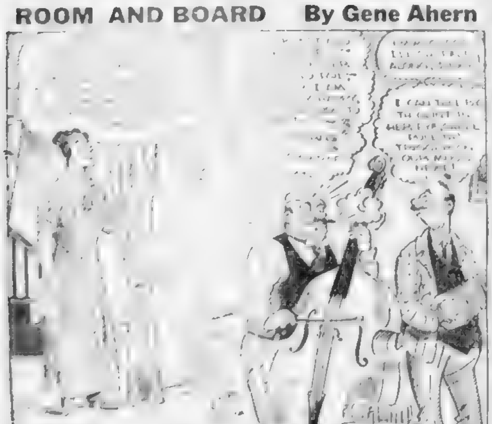

They'll Do It Every Time -:- Hatlo

Experiment With Grasses At Ponkapoag

... Mitchell, will, when the grasses come in, determine, under actual playing conditions, the best grass for this particular district.

Due to the fact that the names of the various grasses are in code, Dr. Monteith is the only one that knows what type of grasses have been planted at Ponkapoag. Most ...

Maine Nine Goes Sour; 11 Errors

Table of Runs

AMERICAN LEAGUE

NATIONAL LEAGUE

Gordon Miss Leads Hub Team

Speed Demons In Qualifying Trials Today

INDIANAPOLIS, May 20 (AP)— ...

COUNT ON 130 M. P. H.

SWANSON'S CAR MYSTERY

Red Sox, Bees Averages

RED SOX

BEES

PITCHERS' RECORDS

Yanks Hang Up Ninth in Row

NEW YORK, May 20 (INS)—Red Ruffing turned in his sixth straight triumph of the year as a Ladies' Day throng of 25,000 watched the Yankees bag their ninth in a row, 4 to 2, over the Chicago White Sox.

Ed Smith staged a pitcher's battle with Ruffing until the Yankees chased him in the eighth on Gordon's single. Gallagher's triple and a pass. Ruffing's second hit of the game and an out combined to make the total for the inning three runs, after relief hurler Brown came on the scene.

The Sox tallied in the sixth on Walker's triple and Radcliff's single. Sylvestri's homer in the ninth accounted for their other tally.

Chicago got seven hits and the Yankees six.

Athletics Move Out of Cellar

PHILADELPHIA, May 20 (INS)—The Athletics moved out of last place in the American League by turning back the Detroit Tigers, 11 to 6. The St. Louis Browns, beaten by the Boston Red Sox, became the new cellar occupants.

Buck Ross, who had held the Tigers to two safeties until the seventh, was rocked from the box in that inning, when Detroit counted four runs and forged into a 6 to 5 lead.

Chubby Dean, who followed Ross to the slab, put the Athletics back in front when his double tallied three runs in the lower half of the seventh.

Detroit sent Benton, Walkup, Coffman and Trout to the hill, the Athletics treating this array to a 16-hit barrage. Sam Chapman contributed a home run to help sink the Tigers.

Hudlin Pitches Indians to Victory

WASHINGTON, May 20 (INS)—Willis Hudlin pitched the Cleveland Indians to an 8 to 4 success over the Senators in the opening game of their series.

Ken Chase started for Washington, but was lifted for a pinch-hitter in the fifth inning and Harry Kelley finished the mound chore.

Weak infield support was a major cause of the Senators' downfall. Lewis, at third base, made three misplays, one of them, a wild throw to the sixth, resulted in three runs and a lead the Indians held to the end.

Lombardi's Home Run Submerges Phillies

CINCINNATI, May 20 (INS)—A homer by Ernie Lombardi—his second in two days and fifth of the year—settled a tight duel in favor of the Reds against the Phillies, 4 to 3, in 12 innings.

Lombardi's liner over the left field fence with one out decided a pitching battle between Paul Derringer and Max Butcher. It was Lombardi's third hit of the contest.

Rain delayed the game 15 minutes in Philadelphia's half of the fourth and then fell intermittently the remainder of the struggle.

The Phillies had only four assists the entire game. Cincinnati's leadoff man fouled to the Phillies catcher in each of the last four innings.

Billy Jurges Spark Of Giants' Victory

CHICAGO, May 20 — The New York Giants battered out an 11 to 5 triumph over the Chicago Cubs, with Billy Jurges, former Bruin, sizzling a single with the bases full in the sixth to spark the decisive three-run rally.

Frank Demaree, another former Cub, led the Giants at bat with two singles and a double in four times up. Hank Leiber, who the Chicagoans got when they sent Demaree and Jurges to the Giants, clouted a homer and a pair of singles.

Harry Gumbert went the route, holding the Cubs to eight hits.

The Giants scored five runs in the second, three in the sixth, two in the seventh and one in the eighth. Lillard, Root and J. Russell pitched for Chicago.

A. L. Faces Dire Straits

Continued from Page 23

as formidable today as they were at their best last season.

And the Sox, with Rookies Tabor and Williams replacing Higgins and Chapman, and only three .300 hitters where they finished with six a year back, aren't any stronger at the moment than they were at their .38 peak.

No, it's a case of the rest of the loop being shot.

It may be, as some claim, that the National League is even weaker.

BALANCE IN N. L.

But if that's so, the senior circuit at least has balance. The tailenders have a fighting chance when they stack up against the pace-setters in the N. L. Only five games separate the eight clubs at this stage of the flag struggle.

The owners, players and followers of the two strong clubs in the A. L. may enjoy the wide edge they hold over the rest of the field but the situation is bound to be resented in the other six cities and, while it continues, all eight teams are destined to take a financial licking.

The A's and Indians are trying night ball this year.

Every entry will need aces to stay out of the red next year unless the strength in the A. L. becomes more evenly distributed.

RED SOX	ab	bh	po	a
Cramer,cf	6	2	2	0
Finney,l	6	0	1	1
Vosmik,l	4	2	3	0
Cronin,s	5	2	0	2
Doerr,2	3	1	3	3
Tabor,3	5	4	1	1
Williams,r	4	2	1	0
Desautels,c	5	0	6	1
Bagby,p	5	1	0	2
Totals	43	16	27	12

BROWNS	ab	bh	po	a
Almada,cf	5	1	2	0
Hughes,2	5	1	2	4
McQuinn,1	5	2	8	2
York,1	5	2	6	0
Clift,3	5	3	2	1
Mazzera,r	5	1	2	0
Dietz,c	3	1	7	0
Spindel,c	2	1	2	0
Heffner,s	4	0	1	2
Grysika,s	2	1	0	1
Gill,p	1	0	0	0
Trotter,p	0	0	0	0
aBerardino	1	0	0	0
Harris,p	0	0	0	0
K'berlin,p	2	1	0	1
Totals	41	15	24	11

aBatted for Trotter in 4th.

Runs—Cramer, Finney, Vosmik 2, Cronin 4, Doerr, Tabor 2, Williams, Desautels, Bagby 2, Hoag 2, Clift 2, Mazzera, Glenn, Hughes. Runs batted in—McQuinn, Almada, Tabor 4, Cronin, Doerr 2, Williams 2, Bagby, Cramer 2, Desautels, Vosmik 2, Mazzera, Grysika, Spindel, Kreuger, Clift, Heffner 2, Kimberlin, Grysika, Vosmik. Two-base hits—Cronin, Tabor, Mazzera. Three-base hit—McQuinn. Home run—Tabor. Double play—Cronin to Doerr to Finney. Base on balls—Off Bagby 3, off Harris 1, off Kimberlin 2. Struck out—By Bagby 5, by Kimberlin 2. Hits—Off Gill, 1 in 2 1-3; off Trotter, 2 in 2-3; off Harris, 3 in 1-3; off Kimberlin, 6 in 4 2-3. Losing pitcher—Gill. Umpires—Giesel, Kolls, Rue.

Germany Leading Poles on Court

WARSAW, Poland, May 20 (AP)—Germany's Davis Cup team took a lead over Poland in the opening singles matches of their European zone match.

Roderick Menzel, who formerly played under Czecho-Slovak colors, won 7—5, 6—3, 2—6, 9—7, 6—4, over the Polish ace, Adam Bawotowski, who once played for Austria, although a Pole by birth. The second match was called because of darkness with Ignacy Tloczynski leading Germany's Heinrich Henkel, 6—4, 6—8, 6—4.

Rutgers Crew in Title Defense

RED BANK, N. J., May 20 (AP)—Rutgers University crew will defend its title today when the Vail Trophy goes on the block before seven collegiate crews in the first "Dad Vail Regatta."

Rutgers is favored to sweep all three events—freshman, jayvee and varsity—in the competition on the Shrewsbury river. Competing with the Scarlet will be Dartmouth, Manhattan, Boston University, Marietta, American International and Rollins.

Harvard Favorite In Meet

NEW HAVEN, Ct., May 20 (AP)—Harvard's well-balanced track and field forces were established eight favorites to dethrone Princeton as the "Ivy League" team champions in the fifth annual heptagonal games at Yale Field today.

Over 250 athletes from Harvard, Yale, Princeton, Columbia, Cornell and the University of Pennsylvania were ready for a major assault on records during the 15-event program.

The Elis' track is one of the fastest in the East.

Experts predicted that Harvard's triumph, if it did materialize, would come the hard way and only by a slim margin. Princeton, Yale and Cornell were expected to push the crimson throughout.

Outstanding performers include Jim Lightbody, son of a former Olympic champion; Don Donahue, Bob Brayton, Gene Clark and Torbe MacDonald of Harvard; John Nevius, Don Weadon, Jim Pedner, George Ranney and Jim Pender of Cornell; Hughes Cauffman and John Dreibinger, Jr., of Penn; Bobby Jackson, Art Gilkes and Paul Douglas of Princeton; Herb Weast of Columbia and Jay Shields, Dick Osborn, Ben Holderness and Lee Shapleigh of Yale, all of whom have featured in "Ivy League" dual meets this season.

School Results

BASEBALL

Arlington 5, Rindge Tech 4.
Belmont 22, Reading 0.
B. C. High 7, Memorial 3.
Braintree 8, North Quincy 5.
Bridgewater 7, Abington 3.
Cambridge Latin 15, Newton 8.
Cambridge Latin Girls 4, Arlington Girls 3.
Central Catholic (Lawrence) 14, St. James (Haverhill) 3.
Chelmsford 10, Howe 1.
Chelsea 13, Revere 7.
Commerce 13, Jamaica Plain 2.
Concord (N. H.) 5, Franklin 1.
Haverhill 8, Salem 5.
Holy Family 13, Prevost (Fall River) 7.
Hopedale 16, Upton 5.
Fairhaven 2, Providence C. D. 0.
Franklin 15, S. Bellingham 9.
Hanover 3, Pembroke 2.
Howard (W. Bridgewater) 20, Norton 4.
Laconia (N. H.) 4, Manchester West 3.
Lexington Girls 15, Medford Girls 7.
Malden Catholic 9, Cathedral 4.
Marblehead 7, Amesbury 5.
Maynard 12, Stoneham 3.
Medford 9, Everett 3.
Methuen 13, Tewksbury 1.
Milford 6, Walpole 2.
Milton 15, Needham 2.
Mission 11, St. Mary's (W.) 5.
New Bedford Voke 1, Coyle 0.
No. Attleboro 3, Mansfield 1.
Norwood 7, Natick 0.
North Easton 8, Sharon 2.
Our Lady 19, St. Mary's (Lynn) 4.
Peabody 13, Woburn 11.
Punchard 9, Wilmington 4.
Quincy 6, Quincy Trade 3.
Roslindale 8, Charlestown 4.
St. Clements 13, St. Charles 1.
Somerville 10, Malden 1.
Swampscott 7, Danvers 1.
Taunton 9, Durfee 1.
Tralp 15, Hampton Acad. 3.
Uxbridge 16, Grafton 5.
Waltham 6, Brookline 4.
Watertown 15, Wakefield 6.
Wellesley 8, Hingham 1.
W. Springfield 7, Easthampton 5.
Whitman 15, East Bridgewater 9.
Winchester 18, Lexington 8.
Worcester Commerce 3, New Bedford 2.
Worcester St. Peter's 17, Sacred Heart 5.
Worcester South 10, Fitchburg 4.

GOLF

Waltham 8½, Brookline ½.

TENNIS

Concord 5, Marlboro 2.
Huntington 4, Roxbury Memorial 1.
Sharon 5, Norwood 1.

TRACK

Beverly 47, Gloucester 30.
Brockton 58, Watertown 19.
Hebron 75 2-3, Thornton 41 1-3.
Newton 57, Brookline 15.

Sports Interlude

Browns Lacking In Hurling Power | *Cronin, Cramer, Starting To Hit*

Manager Fred Haney of the Browns is bemoaning the fact that he hasn't the pitchers to stop opponents staging big innings . . . Other than his hurling corps, Haney has a pretty good looking ball club.

Joe Cronin was hitting less than .200 a week back . . . Now he's well on his way up the ladder and will enter the elite division within a few days. With Cronin and "Doc" Cramer hitting for their weight, the Red Sox are going to be more serious contenders for the American League pace making berth. Buddy Hassett and Al Simmons earned their "Bs" yesterday by driving in all of the runs scored by the Stengeleers . . . Incidentally, Al came up with his third triple in as many days . . .

Buddy Hassett

Henry Thompson, Harvard, and Bob Bingham, Amherst, posted 73s to tie for the medal in the qualifying round of the 6th annual New England Intercollegiate championship at Oakley . . . Thompson played in three William Randolph Hearst New England Junior championships, while Bingham hails from Milwaukee . . .

Coach Charlie Connelly was completely relaxed for he knew that his Holy Cross golfers didn't have a chance to retain their N. E. Intercollegiate team title . . . Harvard succeeded the Crusaders . . .

FLY TO FISH

Walter Seaver and "Andy" Anderson left for a ten-day fishing trip at Moosehead Lake this morning . . . They'll be met at Augusta by George Stobey, the State of Maine Fish and Game Commissioner and will fly up to Moosehead.

Bert Lowe and his musicians entertained the Columbia varsity, Jayvee and freshmen crew men last night at the Hotel Lenox . . .

Mrs. Bill Dineen is in town for a short visit with her son "Butch" who is a senior at the Harvard Graduate School . . . According to the boss of the Dineen family, Bill is in fine health and leading the life of Riley" . . . Jean Gowan, daughter of the late John Gowan is a member of the office staff at the Oakley Country Club . . . Bert Nicoll is in his 25th year at the Belmont Country Club.

While results to mind the break that Bert got the first spring he was at Belmont . . . The previous fall, the locker building burned to the ground . . . So all of the members bought new sets of clubs from their new pro . . . By the way, how many members of Belmont remember when the present 14th was the first green?

It was last played in 1915 . . . Roy Bronsdon, the new pro, has 34 youngsters receiving group instruction at Brae Burn every Saturday morning . . . He gives them two hours of his valuable time . . . The tip off that M. G. A. open tournaments have lost favor is that only 125 played during the Brae Burn two-day open.

"Harpo" Walsh and Buddy Foster, who starred for Dartmouth hockey teams during the past three years, will play with Walter Brown's Boston Olympics next season . . . "Harpo" hopes to secure a teaching-coaching berth in Greater Boston while Buddy will join the Whiting Milk Co. when he graduates next month.

SAM SNEAD FAVORITE

John "Mystery" Montague will attempt to qualify for the U. S. Open championship in Chicago on Monday . . . The "bookies" have made Sam Snead a co-favorite with Ralph Guldahl to win the U. S. open . . . But, the Spring Mills course officials are somewhat concerned for fear that something will happen to Sam and the big attraction will not qualify.

Horton Smith

The "gate" is a serious problem today in all national championships . . . Among the players who will compete in the Goodall Round Robin next month at Fresh Meadows, N. Y. are Guldahl, Snead, Jimmy Thomson, Dick Metz, Horton Smith, Walter Hagen, Harry Cooper, Jimmy Hines, Gene Sarazen, Denny Shute, Paul Runyan, Johnny Revolta and Olin Dutra.

In the event that he is not already in the field, the new Metropolitan champion who'll be crowned next week will receive a bid to play in the Goodall . . . There are five possibilities for the fifteenth and last berth . . . Sam Snead will be the defending champion . . . Apparently jobs are more or less permanent at Brae Burn . . . Dan Keefe has been with that club for 32 years and it was 29 years ago that Charlie Lindquist went there from Oakley.

Hugo Seppala, one of Newton's most ardent sport followers, has gone out on the limb that his pal Gene Sarazen will win the national open . . . Don't be surprised if a major championship comes to Boston within two years.

Speaking of championships, Sarazen rates Brae Burn in the first three championship courses in the country . . . Herman Spain, chairman of the Belmont golf committee, is seriously considering uniforms for his four ball team . . . During the past ten years, Harold W. Pierce, The Country Club has done a great deal for golf . . . In all probability, "H. M." will be the next president of the U. S. G. A.

Scout Largent Lands One More

COLLEGE STATION, Tex., May 20 (AP)—Roy Largent, veteran scout of the Chicago White Sox, who has picked off such first basemen as Zeke Bonura and Art (Whattaman) Shires, came up with another prospect today.

He signed Bob (Lefty) Williams, captain of the Texas Aggie nine who has clouted .350 in the past three seasons for the Farmers. Williams, considered one of the best fielders in the Southwest Conference, will report to the White Sox June 2.

Five Teams Share Lead in Gotham

NEW YORK, May 20 (AP)—With only about two days to go, New York's six-day bike race at Madison Square Garden settled down for some serious competition with a lot of jamming and five teams sharing the lead.

Green Golf Team To Play Princeton

STAMFORD, Ct., May 20 (AP)—The Dartmouth golf team won the right to meet Princeton here today for the Eastern Intercollegiate League title by beating Yale 6-3 in a playoff over the Woodway course.

Robert Jacobson, Manton Cotton, William Flehr and Daniel Harris won their singles matches for Dartmouth and Jacobson and Cotton and Flehr and William Clark teamed up in victorious bast-ball twosome combines for Dartmouth's other two points.

Home Run Derby

YESTERDAY'S HOMERS

Baker, Red Sox 1|Rizzuto, White Sox 1
Chapman, Athletics 1|Leiber, Cubs 1
Hayes, Athletics 1|Lombardi, Reds 1

LEADERS

NATIONAL		AMERICAN	
Mize, Cardinals	7	Greenberg, Tigers	7
Camilli, Dodgers	6	Foxx, Red Sox	5
Ott, Giants	6	Selkirk, Yankees	5

WILSON'S CODE BEST BET FOR DAY

Blue 22-13-74-89
FIRST RACE

(The code horses picked by Dave Wilson daily in the Evening American have reached a profit of $26.00 on a $2 straight bet on each of these selections. The Wilson code table appears in the Sunday Advertiser only.

WILSON'S CODE HORSE GRAUSTARK IN THE FOURTH RACE WON YESTERDAY AND PAID $9.20.

Wilson's Suffolk Form

FIRST RACE—Purse $1000, maidens, two-year-olds, five furlongs:

P. P.	Horse	Wt.	Jockey	P. Odds	Comment
1	xPass Out	120	J. G. Wilson	2-1	High speed at Pimlico
6	Chief Counsel	120	McCombs	3-1	Good second in debut
7	Side Arm	x115	LeBlanc	6-1	Third last trip
4	xTown Prince	120	Seaho	2-1	Closed gap last time
5	Lika That	117	Arcaro	5-1	Speed at Keeneland
2	Simkoe	120	No Boy	3-1	Must be closer
3	Jacodra	120	Merritt	15-1	Flashed speed at Jamaica
9	Dark Phaona	120	Donoso	12-1	1st start; good trials
2	Holophane	120	Brondson	20-1	Would surprise

a—Mrs. C. T. Grayson and H. P. Metcalf entry.

SECOND RACE—Purse $1000, claiming, three-year-olds and up, one mile ($2500-$2500):

3	Black Look	115	Arcaro	5-2	Raced well at Jamaica
4	Panoramascope	x112	Polk	3-1	Figures close
8	Old Nassau	115	Donoso	5-1	Closed gap at Pimlico
7	Uneasy	x110	LeBlanc	6-1	Last below par
5	Trickwick	x111	Taylor	8-1	Fair sprint record
1	Listaro	x108	Robart	15-1	Must improve
2	Fred Tracey	x108	Sena	15-1	No late line
9	Cannonelle	x108	Scott	8-1	SCRATCHED
6	Stomp	115	Eccard	8-1	SCRATCHED

THIRD RACE—Purse $1000, claiming, three-year-olds and up, six furlongs ($4500 up):

5	U-Boat	x109	Sena	8-5	All the way
2	Dorothy Rock	x105	LeBlanc	2-1	Figures close
1	Superstition	107	Wall	5-1	Close at Pimlico
4	Unassisted	110	Wilson	6-1	Last below par
3	Lake View	114	Dickinson	4-1	Not out of it

FOURTH RACE—"The Winthrop," purse $1200, three-year-olds, 6 furlongs:

2	Sirasia	x112	LeBlanc	5-2	Best needed
1	Silent Witness	117	Donoso	5-2	Getting good again
5	Ace Call	x109	Polk	3-1	Last below par
3	Good Odds	x107	Friedman	5-1	Last only fair
6	Miscreant	111	Adair	6-1	Chance if fit
4	Minstrel Wit	105	Drondson	20-1	Maiden

FIFTH RACE—$1500, "Framingham Handicap," three-year-olds and up, six furlongs:

4	Zoic	108	Merritt	8-5	Red, ripe repeater
8	Slow Motion	107	Kelley	5-1	Almost beat Lady Maryl'd
2	Court Dance	105	Eccard	8-1	May go well
3	Accolade	108	McCombs	10-1	Rounding to form
6	aClingendaal	109	Wall	7-2	Reported very fit
5	Gay Balko	104	Adair	20-1	Works well enough
9	Panther Creek	105	J. G. Wilson	20-1	Would surprise
1	Avion Egret	102	Wall	7-5	SCRATCHED

a—A. C. C. Stable entry.

SIXTH RACE—"The Governor's Handicap," $7500 added, three-year-olds and up, one mile:

10	Sun Egret	117	Wall	4-1	Best needed
8	Clodion	113	McCombs	5-1	Keen factor
3	Tatterdemalion	112	Arcaro	6-1	Placed in Dixie
7	Pagliacci	113	Merritt	8-1	Won last, adds weight
4	Be Blue	107	Kreviz	8-1	Speedy, may hang on
2	Wise Prince	108	Berger	15-1	Some good races
1	War Minstrel	107	LeBlanc	15-1	Must improve
15	Sun Inplay	107	Robart	20-1	Wake-up possibility
11	Infidox	104	Ashcroft	30-1	Not for mine
14	Panther Creek	109	J. G. Wilson	20-1	SCRATCHED
9	Rough Time	110	Faust	5-1	SCRATCHED
5	Slow Motion	109	Keller	15-1	SCRATCHED
13	Be Jabbers	107	Kravitz	12-1	SCRATCHED
13	Roman Lady	102	Seaho	20-1	SCRATCHED
6	Harp Weaver	103	Maloney	20-1	SCRATCHED

SEVENTH RACE—Purse $1000, claiming, four-year-olds and up, 1½ miles ($2000-$1500):

1	Passing Eve	x110	LeBlanc	8-5	Best needed
5	Traicionero	114	Moore	2-1	Only danger
3	Stalagmite	109	No Boy	8-1	Must improve
4	Guild	x107	Robart	10-1	May be too far
13	Soldier X.	x105	Taylor	15-1	Trailed at Pimlico
2	Florian II	x112	Van Tassel	6-1	SCRATCHED

EIGHTH RACE—Purse $1000, claiming, four-year-olds and up, 1 1-16 miles (All $1000):

2	Mixed Weather	x108	Polk	4-1	All the way
7	Count Rae	x113	Scott	4-1	Won sprint going away
9	Sun Fighter	113	Berger	5-1	2nd to Powers Gourard
10	Myron	x110	LeBlanc	6-1	May go well
4	Last Romance	x103	Parker	8-1	Rounding to form
11	Transbriar	110	Donoso	10-1	Outside chance
3	Pripo	x100	Friedman	20-1	May be closer
1	Rams Head	115	Loturco	20-1	Last very poor
5	Blue King	x105	Sena	20-1	Trailed in debut
8	Bright Gem	x105	Merritt	15-1	SCRATCHED
6	Hymarque	x100	Robart	15-1	SCRATCHED
12	Veiltar	x100	Robart	20-1	SCRATCHED

Weather clear; track fast.

MAN O' WAR
SPORTS AND TURF WEEKLY

NEW ISSUE NOW ON SALE
FREE—GOING TODAY
Here Is the Name
SUFFOLK—BLACK—18-76-70-86
To decipher See Page 2 in MAN O' WAR Sports and Turf Weekly.

TODAY'S EDITOR'S SPECIAL
SUFFOLK—MARY—85-91-91-47
For TURF CLUB Members only. See P. 32 in MAN O' WAR. Membership is FREE. Take Advantage Today!

RACE RESULTS
STATION WCOP Scratches 12:55 P. M. Finishes All Day All Results 6:30 P. M
If dealer is sold out send 25c MAN O' WAR, 127 W. 42 St., N. Y.
25¢ at ALL NEWSSTANDS

Wrestling Last Night

By the Associated Press

PHILADELPHIA—Ernie Dusek, 230, Omaha, threw Sammy Stein, 215, New York, 39:16.

BUFFALO—Wladislaw Talun, 201, Poland, and Bill Longson, 233, Salt Lake City, both disqualified for fouling after 12:29.

PORTLAND—Danno O'Mahoney, 225, Ireland, defeated Albert Mills, 235, London. Two of three falls.

START THE MEETING OFF RIGHT WITH OUR RACING SHEETS
BROWN'S NEWS SHOP
7 BOYLSTON ST. WASH. ST.

Revised Odds, Jockey Line At Suffolk Downs

(By Bay State News Service, Inc.)

FIRST RACE
xPass Out, 120, Wilson 1-1
Simkoe, 120, Moore 6-1
Holophane, 120, Brondson 20-1
aTown Prince, 120, Seaho 4-1
Lika That, 117, Arcaro 6-1
Chief Counsel, 120, McCombs 2½-1
xSide Arms, 115, LeBlanc 2½-1
Jacodra, 120, Merritt 15-1
Dark Phaona, 120, Donoso 8-1
aMrs. C. T. Grayson and H. P. Metcalf entry.

SECOND RACE
xListaro, 108, Robart 6-1
xUneasy, 110, LeBlanc 5-1
Black Look, 115, Arcaro 3-1
xPanoramascope, 112, Polk 2½-1
xTrickwick, 111, Taylor 8-1
xFred Tracey, 106, Sena 12-1
Old Nassau, 115, Donoso 2½-1

THIRD RACE
Superstition, 107, Wall 6-1
Lakeview, 114, Dickinson 2½-1
xDorothy Rock, 105, LeBlanc 5-1
Unassisted, 110, Wilson 5-1
xU-Boat, 109, Sena 7-5

FOURTH RACE
Silent Witness, 117, Donoso 2-1
xGood Odds, 107, Friedman 4-1
xSirassa, 112, Le Blanc 2-1
Minstrel Wit, 105, Brondson 20-1
xAce Call, 109, Polk 5-1
Miscreant, 111, Adair 8-1

FIFTH RACE
Court Dance, 105, Eccard 5-1
Gay Balko, 104, Adair 8-1
Zoic, 108, Merritt 2½-1
Panther Creek, 103, J. G. Wilson 10-1
Clingendaal, 109, Wall 3-1
Accolade, 109, McCombs 10-1
Slow Motion, 107, Kelley 4-1

SIXTH RACE
War Minstrel, 107, LeBlanc 6-1
Tatterdemalion, 112, Arcaro 5-1
Be Blue, 107, Wilson 5-1
Wise Prince, 108, Berger 8-1
Pagliacci, 113, Merritt 6-1
Clodion, 113, McCombs 3-1
Sun Egret, 117, Wall 3-1
Infidox, 104, Ashcroft 15-1
Sun Inplay, 107, Robart 15-1

SEVENTH RACE
Passing Eve, 110, LeBlanc 2-1
Stalagmite, 109 No Boy 6-1
xGuild, 107, Robart 5-1
Traicionero, 114, Moore 2-1
xGolden X, 105, Taylor 6-1

EIGHTH RACE
Rams Head, 113, Loturco 20-1
xMixed Weather, 108, Polk 5-1
xPripo, 100, Friedman 12-1
xLast Romance, 103, Packer 8-1
xBlue King, 105, Sena 12-1
xCount Rae, 113, Scott 6-1
Sun Fighter, 115, Berger 2-1
xMyron, 110, LeBlanc 2½-1
Transbriar, 110, Donoso 20-1

Scratches

AT SUFFOLK DOWNS
2—Slump, Counstello
5—Sun Egret.
6—Slow Motion, Be Blue, Harp Weaver, Rough Time, Roman Lady, Panther Creek, Jabbers.
7—Florian.
8—Hymarque, Bright Gem, Veilstar.
Weather cloudy; track fast.

AT CHURCHILL DOWNS
1—Imebiue, Ottoman, Sound Wave, Pawn Ticket, Natalie Alice, Menen, Tepin, Alldena.
2—Little Joan.
3—Taken.
4—Risenlly.
5—Olney.
6—Hollywood Ace.
7—Pompeys Pillar.
8—Union, Chenault, Winged Victory, Mt. Sard.
Weather cloudy; track sloppy.

AT CHARLES TOWN
1—Ado, Lady Rock, Beacon Queen, Consistent, Tuft Hunter, Tavern.
2—Art Cooper, Dabs, Game Chaser, Rough Buddy, Goldun, Bet Wick.
3—Star Magic, Orkills Russet, Flagabount, Judith B, Lady Dunline, Sugaboot.
N4—Mr. Fingers, Gesture, Some Groucher.
5—Enthusiasm, Night Cloud, Vendors Lien, Small Change, Halo, Roving Eye.
7—Dushy Devil, Golden Key, Guinea Law, Unlimited, Elsie J, Aufoin.
8—Elbeesee, Sea Boy, Bay, Huppy.
Weather, clear; track, muddy.

AT DETROIT
5—Mar Le
Weather, cloudy; track, good.

Sun Egret, Zoic Wilson's Choices

By DAVE WILSON
(Selections for fast track.)
BEST BET—ZOIC, 5TH RACE

Barring poor racing luck, A. C. Compton's good handicap horse, Sun Egret should come into his own this afternoon and the major portion of the $7500 added money hung out for the Governor's Handicap, mile feature which attracted 15 stars overnight.

FIRST RACE
Pass Out, Chief Counsel, Side Arm

PASS OUT, on a couple of good Pimlico races, is easily the most eligible of the maiden juveniles down to contest honors in the opener. CHIEF COUNSEL, second to Third Covey on opening day, looms as the only danger. SIDE ARM was beaten by Chief Counsel in the above race.

SECOND RACE
Black Look, Panoramascope, Old Nassau

BLACK LOOK, on general New York form, shapes up vastly superior to this field. PANORASCOPE, second to Somali in final essay at Narragansett Park, shapes up better than OLD NASSAU, which closed a big gap in his final race at Pimlico.

THIRD RACE
U-Boat, Dorothy Rock, Superstition

U-BOAT was barely beaten by Beach Ensemble and Court Dance in her final race at Narragansett Park. DOROTHY ROCK, pitted too high in her final endeavor at Gansett, looks next best on a previous win. SUPERSTITION raced well in spots during the Maryland spring campaign.

FOURTH RACE
Sirasia, Silent Witness, Ace Call

SIRASIA quit right on the money in a recent route test won by Short Cake. This abbreviated route should prove right to his measure. SILENT WITNESS is a good colt, but has never been any great shakes as a sprinter. ACE CALL, on best Maryland races, is a possibility.

FIFTH RACE
Zoic, Sun Egret, Slow Motion

ZOIC adds eight pounds, but he won't have Be Blue chasing him in the early stages. SUN EGRET, if reserved for this race, should prove the stoutest sort of a contender. SLOW MOTION looms next best on his final race at Pimlico, which saw him nosed out by Lady Maryland.

SIXTH RACE
Sun Egret, Rough Time, Clodion

SUN EGRET will probably have Rough Time to best for major honors. The latter barely hung on long enough to best the top selection for third honors in the Plymouth Rock. CLODION should have beaten Pagliacci for the major portion of the spoils in the Newport Handicap at Narragansett Park.

SEVENTH RACE
Passing Eve, Traicionero, Florian 2nd

PASSING EVE was going gamely at the finish of a recent mile-and-a-quarter test won by Boston Pal, and she looms capable of outstaying this field. TRAICIONERO second to Togerdemain in final essay at other town, figures next best in a two-horse race. FLORIAN 2ND, long overdue, must be classed as a wakeup possibility.

EIGHTH RACE
Mixed Weather, Count Rae, Sun Fighter

MIXED WEATHER, which placed to Our David in a six furlong test last out at Narragansett Park, should find this distance tailor-made. COUNT RAE, winner of a recent sprint at the other town, figures better than SUN FIGHTER, the solid router of the field.

Program Selections At Suffolk Downs

(By Bay State News Service, Inc.)

1—Pass Out, Chief Counsel, Lika That.
2—Black Look, Uneasy, Old Nassau.
3—U-Boat, Superstition, Lake View.
4—Sirasia, Ace Call, Silent Witness.
5—Zoic, Slow Motion, Accolade.
6—Sun Egret, Clodion, Tatterdemalion.
7—Passing Eve, Guild, Traicionero.
8—Sun Fighter, Mixed Weather, Count Rae.
Weather, cloudy; track, fast.

Joe & Asbestos

By KEN KLING

Asbestos cashed again yesterday when St. Jensund won adding three dollars to the bankroll making the total $32. He is trying with one at Suffolk Downs today. It is Helen 20-23-13. We bet two dollars to win. Same horse in new code out today is Pansies 21-11-23.

SI and SMUDGIE RACING WEEKLY
Formerly a DAILY FEATURE in The BROOKLYN DAILY EAGLE
On sale at all newsstands—25c
NEW ISSUE STARTS TODAY!
and we advise all fans to rush to the nearest newsstand IMMEDIATELY and get a copy as we anticipate ANOTHER BANNER DAY with TODAY'S SENSATIONAL EVENTS.
Mr. Player—Do you know that since Jan. 1st SI & SMUDGIE has had
60 FREE CODES IN THE MONEY
AND THAT OF THESE
41% WON!!!
This sensational weekly has been astounding the entire racing fraternity with their phenomenal winners, and you won't wonder why when you look at some of the following winners obtained by all means:
RICH BOY $149.40 WON
VISCOUNTY $61.60 WON
DIZZY DAME $41.90 WON
WULFSTAN $35.90 WON
WEEKLY STIPEND $22.60
TRAILER $21.90 WESTBROOKE 12-1
TO RESCUE $19.20
and many others too numerous to mention.
Extra Added Feature Today!
SI & SMUDGIE'S
SUFFOLK DOWNS SELECTIONS
FOR ENTIRE CARD TODAY
SI & SMUDGIE'S "PRIVATE SPECIAL" at Row England is their selection in the 6th race.
1st RACE—2—12—23—26
2nd RACE—20—3—58—10
3rd RACE—23—14—4—19
4th RACE—10—12—13—12
5th RACE—24—46—11—8
6th RACE—8—29—20—10
7th RACE—9—3—21—46
8th RACE—30—49—4—5
THREE MORE SENSATIONAL EVENTS GOING THIS WEEK!
The first one goes as
TODAY'S BANNER FREE CODE
Churchill—Stout—2-20-12-5
This is a speed demon that goes for all the money TODAY and should tow rope his field all the way home DON'T MISS IT!
The second event goes as
MONDAY'S FREE CODE
and will be a horse that should lead from the drop of the flag right to the finish, never leaving the result in doubt!
The third and final event will be
WEDNESDAY'S FREE CODE
This one will be released only after careful check-up as to horse's condition, jockey, track condition, distance, etc., so as to make certain that no angle has been overlooked.
Well, what are you waiting for? Rush right over to your nearest newsie and slip him two dimes and a nickel for your copy of this sensational weekly, and turn to Page 2 for cipher code to decipher Today's Suffolk Downs Selections, TODAY'S SENSATIONAL FREE CODE and for MONDAY'S and WEDNESDAY'S BIG EVENTS! Go Get Yours!!!
SI & SMUDGIE, 120 Liberty St., N. Y.

Joe Kuhel Takes Over Bat Lead

NEW YORK, May 20 (AP)—New leaders came to the top of the major league batting crust today as the daily grind began to tell on the bulging figures of the early pace-setters.

The veteran Joe Kuhel of the Chicago White Sox, who has been in the vanguard of hitters since the start of the season, led both major leagues for hitters who had 60 or more times at bat including yesterday's games while Augie Galan of the Chicago Cubs headed the National League. Kuhel's mark was .413, Galan's .406.

The Windy City pair supplanted the St. Louis combination of Mel Mazzera of the Browns and Joe Medwick of the Cardinals who were at the top a week ago.

The tabulation:

AMERICAN LEAGUE

Player, Club	G	AB	R	H	Pct.
Kuhel, Chicago	26	80	16	33	.413
Mazzera, St. Louis	18	66	16	27	.409
McQuinn, St. Louis	26	106	19	43	.406
Foxx, Boston	17	64	18	26	.406
Dickey, New York	23	89	21	32	.360
Hoag, St. Louis	26	101	17	36	.356
Moses, Philadelphia	20	74	8	27	.365
Walker, Chicago	26	111	22	39	.351
Vosmik, Boston	21	95	26	33	.347
Weatherly, Cleveland	18	73	8	25	.342

NATIONAL LEAGUE

Player, Club	G	AB	R	H	Pct.
Galan, Chicago	26	71	16	29	.408
Arnovich, Philadelphia	26	104	15	42	.404
Camilli, Brooklyn	20	66	8	21	.305
McCormick, Cincinnati	25	101	18	35	.347
Medwick, St. Louis	23	93	13	32	.344
Garms, Boston	24	94	20	32	.340
Demaree, New York	25	92	16	31	.337
May, Philadelphia	25	82	13	27	.329
Frey, Cincinnati	21	80	20	26	.325
Hassett, Boston	21	68	7	22	.324

Huskies Strong With Bludgeon

Northeastern boasts two of the most versatile college baseball players of the year in Emanuel "Foxy" Flumere and Ed Lovequist, both of whom can play any position on the team.

Flumere, rated as one of the best all-around athletes in the college, was a regular at third base last season, started this year at second, and now is doing a sensational job at first.

Lovequist was a regular first baseman last year and this season has done outfielding, pitching and catching.

The Huskies now boast an imposing team batting average of well over .300, and point with considerable pride to the fact that all eight regulars, not including the pitcher, are batting over .300, with four of them over .400.

Captain Bill Little continues to lead the sticking with Sophomores Ed Colt and Sylvan Simon just a step behind.

The Huskies have two games this week, meeting New Hampshire at Durham on Wednesday and Tufts at Medford on Friday. The Jumbo game originally was scheduled for Saturday, but has been moved back at the request of the Medford authorities.

ALTON FINNEY, stable boy, whispers sweet words into Rebellion's ear at Suffolk Downs.

Boston Evening American Photo

ROSLINDALE CLUB LEADS PARK LEAGUE

The Boston Park League completed the second week of operation with four games in which Roslindale Town Club rung up its eighth consecutive win and landed in first place six points ahead of the second-place St. Augustine Club of South Boston.

Roslindale shellacked the Murphy Club of Brighton 16-0 at Rogers Park, defeating the Murphy Club for the second time in as many days. The St. Augustines set back in midweek by two defeats by South Boston Town team, edged St. Alphonsus at South Boston 8-7, leaving the St. Al's two games behind in third place.

Ray Coolidge's South Boston Town Club climbed out of the cellar this week with two wins and made way for St. Catherine's of Charlestown.

Star of the Sea Club of East Boston ousted Casey from first position in the west division and now holds the spot by a one-point margin with an even number of games.

Casey club nicked Grimley of Holy Name for 11 hits to win at Fallon Field, 8-7, ending the week three games ahead of the Namers who are in third position in the west.

Navy Yard A. A. avoided the last position by winning ab Barry Field over St. Catherine's 6-2 and a new flinger, Anderson, turned the trick for the shipbuilders.

HUSKIES ENJOY TRIP

WATERVILLE, Me., May 20 (AP)—Charlie Foster's single in the 11th inning with two out sent the winning run across the plate and gave Northeastern University an 8-7 win over Colby.

Park Standings

EAST DIVISION

	W.	L.	T.	Pts.
Roslindale T. C.	8	0	0	16
St. Augustines	5	3	0	10
St. Alphonsus	3	4	1	7
So. Boston T. T.	3	5	0	6
St. Catherines	1	6	1	3

WEST DIVISION

	W.	L.	T.	Pts.
Star of Sea	6	1	1	13
Casey Club	6	2	0	12
Holy Name	3	5	0	6
Navy Yard A. A.	2	6	0	4
Murphy Club	1	6	1	3

GAMES MONDAY

Roslindale T. C. vs. Casey Club at Garvey Playground.

Murphy Club vs. South Boston T. C. at Lee Playground.

St. Augustines vs. Holy Name A. A. at Fallon Field.

St. Alphonsus vs. St Catherines at Barry Playground.

Yesterday's Stars

By Associated Press

ERNIE LOMBARDI, Reds—Hit home run in 12th inning to beat Phillies.

RED RUFFING, Yankees—Spaced seven hits to beat White sox for his sixth victory without defeat this spring.

BUDDY HASSETT, Bees—His double drove in first two runs as Boston beat Pirates, 5-2.

JIM TABOR, Red Sox—Honored with one on and get double and two singles to lead hitting spree against Browns.

BILLY JURGES and HANK DANNING, Giants—Each singled with bases loaded in New York's 11-5 triumph over Cubs.

CHUBBY DEAN, Athletics—His pinch double with bases loaded scored three runs which he followed with two innings of shutout relief pitching to beat Tigers.

KEN KELTNER, Indians—Got two hits in three times at bat to drive in three runs in 8-5 victory over Senators.

Sports Mirror

By the Associated Press

TODAY A YEAR AGO—Yale won freshman and junior varsity races of Carnegie Cup Regatta from Cornell and Princeton before rough water on Lake Cayuga forced postponement of varsity event.

THREE YEARS AGO—Giants knocked Ray Parmelee out of box to beat Cardinals 10-7 for ninth straight victory, taking National League lead as Cards dropped to second.

FIVE YEARS AGO—Michael Scott, 58-year-old defending titleholder, withdrew from British amateur golf championship because of illness.

Fights Last Night

PHILADELPHIA—Frank Zamaris, 178, Orange, N. J., knocked out Tom Callahan, 174, Scranton, Pa. (1).

DETROIT—Bob Foster, New York, defeated Roscoe Toles, Detroit. Decision.

LOU FETTE OUT WITH SORE ARM

PITTSBURGH, May 20—The Boston Bees returned to the win column but only with saddened hearts for Lou Fette, their leading pitcher was forced to retire in the third inning in yesterday's game with the Pirates with a sore arm.

Since the rest of the hurlers have been unable to give the Boston delegation an even break on the road, Manager Casey Stengel is counting on Joe Sullivan, a newcomer to the squad, to hang up a second win over the Bucs.

There was some consolation to Manager Stengel in the fact that Lief Erickson can now be counted on as a starting pitcher. He relieved Fette in the third after the Pirates had scored two runs and held the locals scoreless for the remainder of the contest. The Bees won the verdict, 5-2, and Erickson was credited with the victory.

The Bees scored three runs in the first on Hassett's double and two in the second to blast Rip Sewell from the box and roll up enough to see them through the rest of the game.

Bill Swift, who replaced Sewell, yielded only two safeties the rest of the way.

Warstler, Cooney and Hassett collected two hits apiece in Boston's total of seven. The Pirates made nine bingles.

League Leaders

By The Associated Press

AMERICAN LEAGUE

BATTING—Kuhel, Chicago, .413; Mazzera, St. Louis, .409.

RUNS—Crosetti, New York; Walker, Chicago, and Greenberg, Detroit, 22.

RUNS BATTED IN—Selkirk, New York, and Walker, Chicago, 23.

HITS—Mesquina, St. Louis, 43; Walker, Chicago, 39.

DOUBLES—McCosky and Greenberg, Detroit, 11.

TRIPLES—Mesquina, St. Louis; G. Walker, Chicago; Keller, New York; Keltner, Cleveland; F. Walker, Detroit, and Travis, Washington, 3.

HOME RUNS—Greenberg, Detroit, 6; Foxx, Boston, and Selkirk, New York, 5.

PITCHING—Ruffing, New York, 4-0; Bridges, Detroit, 5-0.

NATIONAL LEAGUE

BATTING—Galan, Chicago, .408; Arnovich, Philadelphia, .404.

RUNS—Ott, New York, 22; Camilli, Brooklyn, and Bonura, New York, 21.

RUNS BATTED IN—Goodman, Cincinnati, 25; Ott, New York, 24.

HITS—Arnovich, Philadelphia, 42; Hack, Chicago, and McCormick, Cincinnati, 35.

DOUBLES—Bartell, Chicago, 11; Fitzsimmons, Pittsburgh, 9.

TRIPLES—Herman, Chicago, 5; Garms, Boston, and Goodman, Cincinnati, 4.

HOME RUNS—Mize, St. Louis, 7; Camilli, Brooklyn, and Ott, New York, 6.

STOLEN BASES—Roy and Lavagetto, Brooklyn, 5.

PITCHING—Wyatt, Brooklyn, 4-0; McGee, St. Louis, 7-0.

Wilson Has Banner Day

Old King Wilson had another banner day at Suffolk Downs.

The King of Handicappers scored again with four winners. Dave started off the day with a winner in the second race. He had High Tension on top and he won, paying $7.60.

Dreel won the second event and paid an even five bucks. Graustark, Wilson's code horse led the pack home in the fourth to reward his backers, $9.20. Just to keep his followers in a happy mood, the King advised Lady Hav in the seventh and he clicked paying $5.40.

Dave Wilson's choices appear daily in the Boston Evening American and his Monday choices are found in the Boston Sunday Advertiser.

To remain happy, follow Wilson.

He's King of the Handicappers.

Get this car sticker free
DRIVE
Safely
Drink
MOXIE
YOU MAY WIN ONE OF THE WEEKLY
Cash Prizes
$25 WIN
$15 PLACE
$10 SHOW
Announcing the MOXIE Highway Sweepstakes
A contest that is really fun for there's nothing to do—here's the whole story: show a MOXIE Highway Sweepstakes "Drive Safely" sticker on your car, drive safely, and be lucky enough to be the first car along after the MOXIE Man appears on the highway each Saturday to make the awards. That's all there is to it. What an easy way to win $25, $15 or $10.
1 Any dealer showing the MOXIE Highway Sweepstakes sign will give you a free MOXIE Highway Sweepstakes car sticker. Place this on the left window of your automobile.
2 On Saturdays beginning May 27th, and until the end of the Sweepstakes is announced, the MOXIE Man will appear at three announced spots on roads within 50 miles of Boston.
3 At each of his stops he will give a cash prize to the driver of the first car approaching him on his side of the road, driving carefully and showing the MOXIE car sticker.
4 The first award each Saturday will be the "Win" award of $25, the second will be the "Place" award of $15, the third will be the "Show" award of $10.
5 Keep the MOXIE Highway Sweepstakes car sticker on your car window, for with nothing else to do, you may be the lucky winner of a cash prize any Saturday.
MOXIE
HIGHWAY SWEEPSTAKES

MORE IRISH SWEEP WINNERS

STORY ON PAGE 2

2¢

TREASURY—May 20 (A.P.)
Balance 3 015 196 906
Receipts 15 479 771

BOSTON EVENING AMERICAN

The only Boston evening newspaper with direct wire services from Associated Press and International News Service

FULL LAST Q NEW FIRST Q

Copyright, 1939, by N. E. Newspaper Publishing Co.

BOSTON, SATURDAY, MAY 20, 1939

Entered as second-class matter at Boston Postoffice

Kidnap Hunt—Officer Clyde Aldrick of Lowell police (above) armed with rifle, joins in "shoot-to-kill" search for gunman who kidnaped pretty 21-year-old Annette Landry. He drove her away in stolen car as witnesses gasped. She later escaped and aided the grim manhunt.

Boston Evening American Photo

STORY ON PAGE 3

FENWAY LINEUP

RED SOX	BROWNS
CRAMER, cf.	ALMADA, cf.
FINNEY, 1b.	HUGHES, 2b.
VOSMIK, lf.	McQUINN, 1b.
CRONIN, ss.	HOAG, lf.
WILLIAMS, rf.	CLIFT, 3b.
TABOR, 3b.	MAZZERA, rf.
Doerr, 2b.	SULLIVAN, c.
DESAUTELS, c.	HEFFNER, ss.
GALEHOUSE, p.	MARCUM, p.

Mine Women—Wives, sisters and sweethearts of Harlan, Ky., coal mine workers back up their menfolk as National Guard troops patrol the troubled strike area. They march through the town, singing and playing music in a mass demonstration.

International News Photograph Service

Blood and Tears—Eugene McLaughlin, 24, striking union miner, was first victim of renewed violence in "Bloody Harlan," seriously shot when he called another man "scab." In the hospital his wife and mother tearfully await the verdict of doctors.

International News Service Soundphoto